

This scheme is subject to Town Planning and all other necessary consents. Dimensions, areas and levels where given are only approximate and subject to site survey. All dimensions are to be checked on site. All feasibility studies are subject to full site survey. The drawing is to be read in conjunction with all relevant consultants and/or specialists drawings/documents and any discrepancies or variations are to be notified to the architect in writing before the affected work commences. All queries relating to design of structural elements are to be referred to the structural engineering consultant for resolution. The workmanship and materials of all trades and building operations shall comply with the recommendations of British Standard (BS) 8000 parts 1-6, inclusive and with Approved Document to support Regulation 7 1999 edition (incorporating 2000 amendments) of the Building Regulations 2010. All design and construction is to be in accordance with the Construction (Design and Management) Regulations 2015.

| Rev | Date | Description | By |
|-----|----------|--|-----|
| A | 07.02.19 | Building positions adjusted Building Grids reset. Mezzanines Adjusted Landscaping shown indicatively | RGH |
| B | 16.02.19 | Drawing Sheet Reorganised. Workshop Access revised. Landscaping in Abeyance. Showroom A revised. | RGH |
| C | 07.03.19 | Workshop C behind revised. Sliding door to Mall revised | RGH |
| D | 12.03.19 | Service exit revised. Escape Revised. Bay window adjusted | RGH |
| E | 17.04.19 | Shopfront on South Showroom amended. | RGH |
| F | 06.09.19 | Updated to VE Proposals | RGH |
| G | 04.12.20 | Updated for Non Material Amendment Application - Refer to separate schedule of revisions. | RGH |
| H | 11.12.20 | Updated for Non Material Amendment Application - Refer to separate schedule of revisions. | RGH |

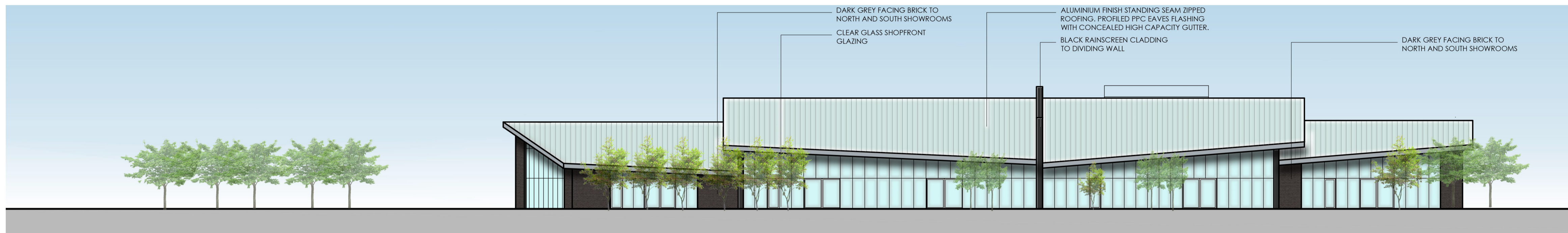

ELEVATION A
FRONT ELEVATION ON GYPSY MOTH AVENUE

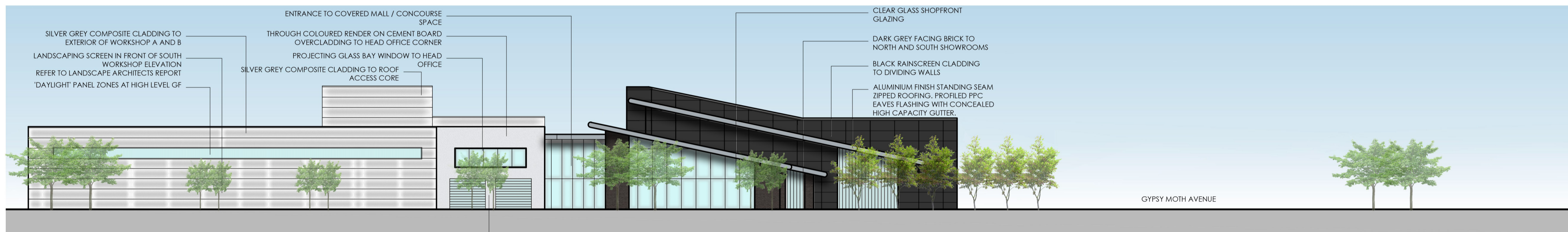

ELEVATION B
END ELEVATION ON MOSQUITO WAY

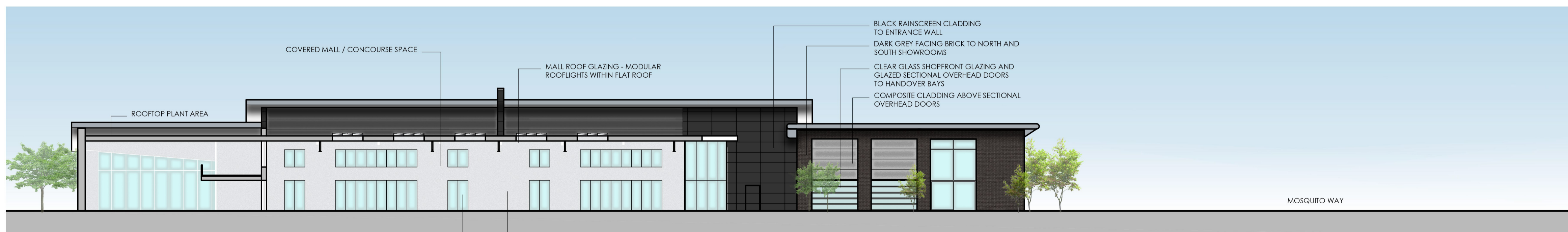

ELEVATION C
SHOPFRONTS INSIDE COVERED MALL CONCOURSE

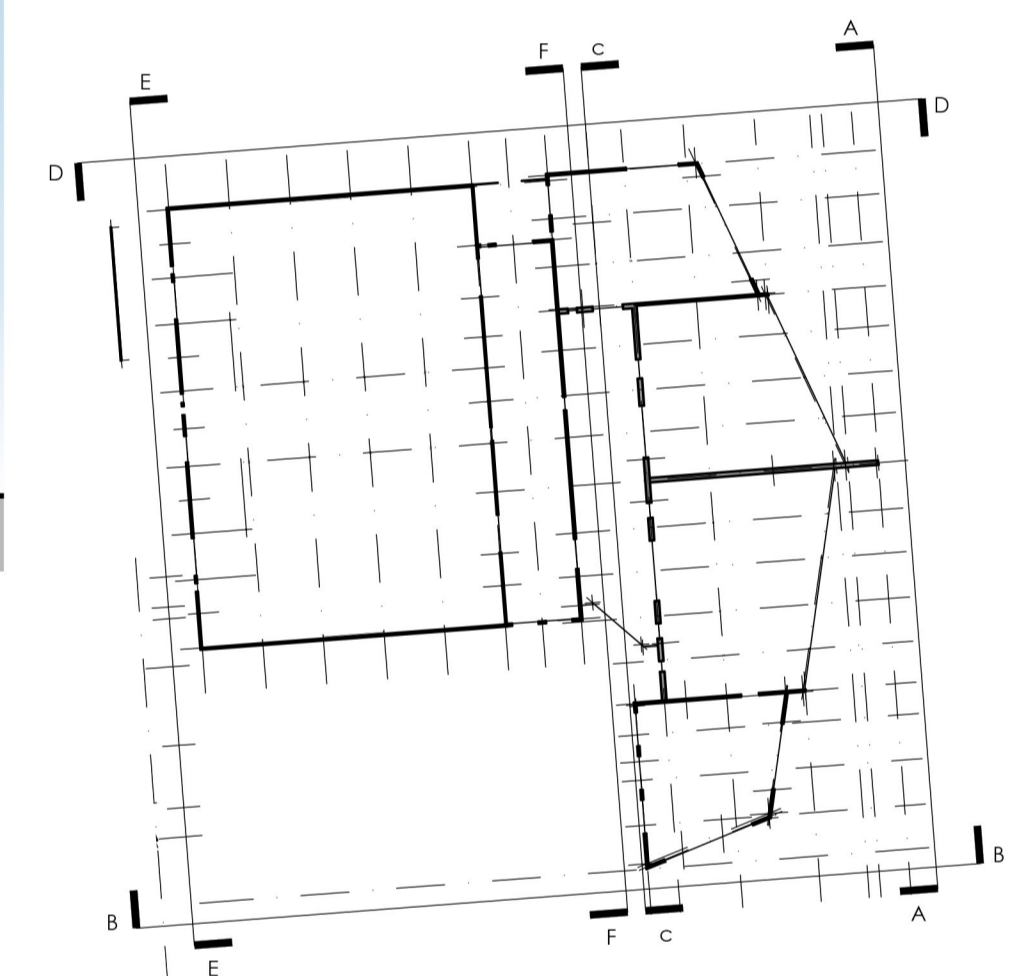

ELEVATION KEY

Louis de Soissons

Herefordshire Office: Shoel Lodge, Lawrence End Road, Wandon Green LU2 8PH.
London Office: Oriol Buildings, 10 Margaret Street, London W1W 8RL.
T. 020 7979 2027 | London Office | T. 01438 833003 | Herefordshire Office

PLANNING

Client
Arlington Business Parks GP Ltd

Project
HATFIELD BUSINESS PARK PLOT 5100
H.R.Owen Multi-Franchise Motor Dealership

| Drawing Title | | | |
|----------------------------------|------------|----------|------------|
| East Showroom Complex Elevations | | | |
| Drawn | Date | Checked | Scale @ A1 |
| RGH | SEP 2019 | | 1:250 |
| Job No | Drawing No | Revision | Note |
| 2018-22 | A-220 | H | |

