

THIS DRAWING (OR ANY PART THEREOF) MAY NOT BE COPIED, TRANSMITTED OR DISCLOSED TO ANY THIRD PARTY OR UNAUTHORISED PERSON WITHOUT THE PRIOR WRITTEN PERMISSION OF GILLING DOD ARCHITECTS.

THIS DRAWING IS TO BE READ IN CONJUNCTION WITH ALL OTHER RELEVANT DRAWINGS PREPARED BY CONSULTANTS AND SUB-CONTRACTORS.

DO NOT SCALE FROM THIS DRAWING. WORK ONLY TO PRINTED DIMENSIONS.

REPORT ANY DISCREPANCIES TO THE ARCHITECT OR REPRESENTATIVES THEREOF.

© ALL RIGHTS RESERVED. NO PART OF THIS DRAWING MAY BE REPRODUCED OR TRANSMITTED IN ANY FORM OR BY ANY MEANS WITHOUT THE WRITTEN PERMISSIONS OF THE COPYRIGHT HOLDER

ONCE PRINTED AND DISTRIBUTED THIS DOCUMENT IS ASSUMED UNCONTROLLED

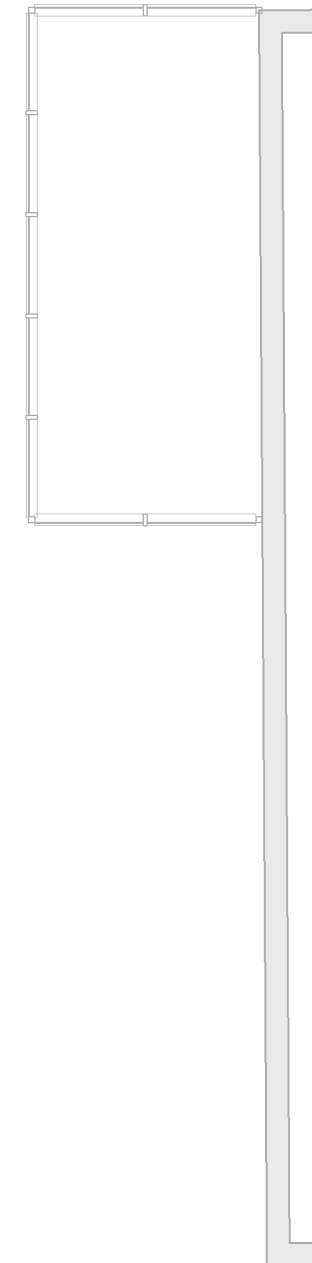
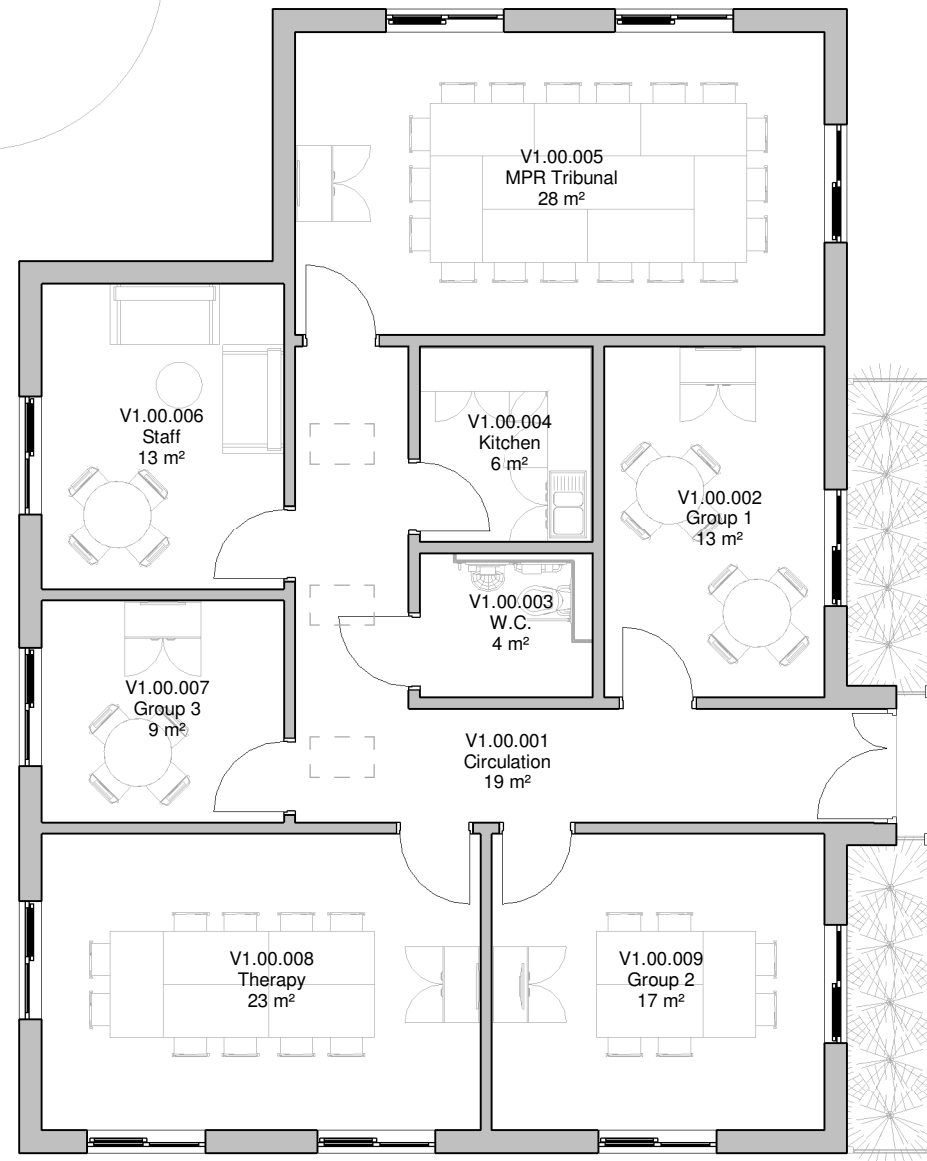

1 Ground Floor Plan  
1 : 100

|     |    |                    |          |
|-----|----|--------------------|----------|
| P01 | CS | Preliminary Issue. | 25/08/17 |
| Rev | By | Description        | Date     |



The Cruck Barn, Duxbury Park, Chorley, Lancashire. PR7 4AT  
t: 01257 260070 f: 01257 260071

Client  
Elysium Healthcare

Project  
Rhodes Wood Hospital

Title  
Proposed Ground Floor Plan

Drawing Status  
Work in Progress

|                |            |             |          |
|----------------|------------|-------------|----------|
| Project Number | Drawn By   | Checked By  | Approved |
| 8186           | CS         | SHW         | JK       |
| Scale          | Sheet Size | Suitability | Rev.     |
| 1 : 100        | A3         | S0          | P01      |

Drawing Number  
RWH-GDA-V1- 00-DR-A-05\_20-0001

Client Drawing Number  
RWH-V1-05\_20-P001