

THIS DRAWING (OR ANY PART THEREOF) MAY NOT BE COPIED, TRANSMITTED OR DISCLOSED TO ANY THIRD PARTY OR UNAUTHORISED PERSON WITHOUT THE PRIOR WRITTEN PERMISSION OF GILLING DOD ARCHITECTS.

THIS DRAWING IS TO BE READ IN CONJUNCTION WITH ALL OTHER RELEVANT DRAWINGS PREPARED BY CONSULTANTS AND SUB-CONTRACTORS.

DO NOT SCALE FROM THIS DRAWING. WORK ONLY TO PRINTED DIMENSIONS.

REPORT ANY DISCREPANCIES TO THE ARCHITECT OR REPRESENTATIVES THEREOF.

© ALL RIGHTS RESERVED. NO PART OF THIS DRAWING MAY BE REPRODUCED OR TRANSMITTED IN ANY FORM OR BY ANY MEANS WITHOUT THE WRITTEN PERMISSIONS OF THE COPYRIGHT HOLDER

ONCE PRINTED AND DISTRIBUTED THIS DOCUMENT IS ASSUMED UNCONTROLLED

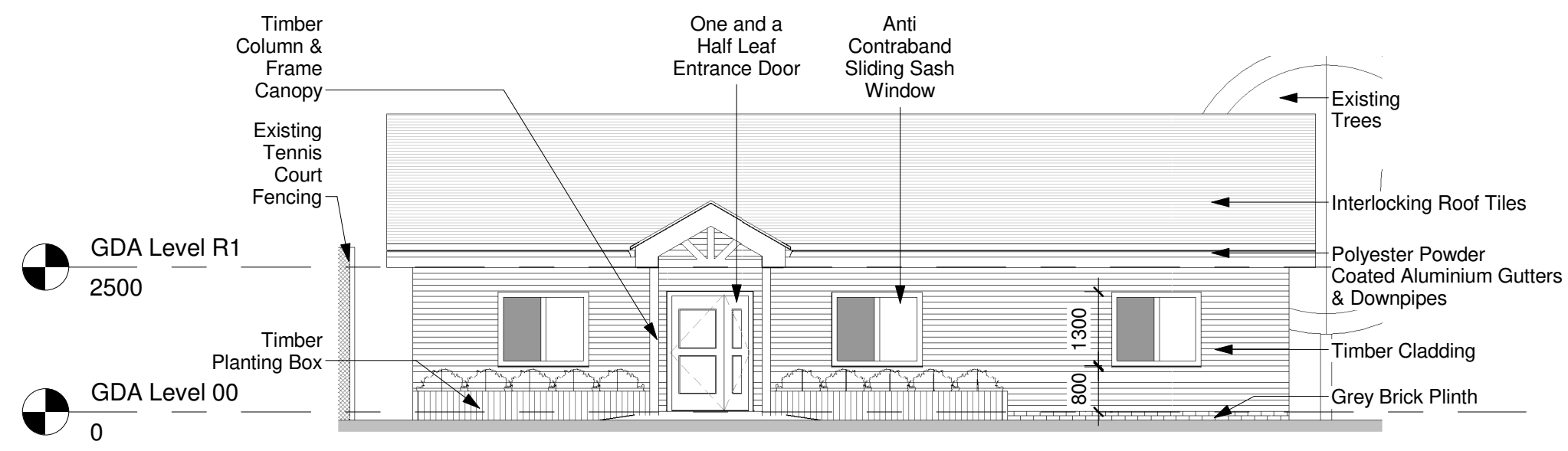
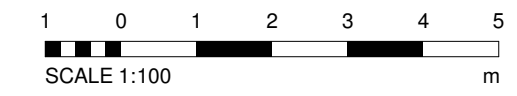

1 East Elevation
1 : 100

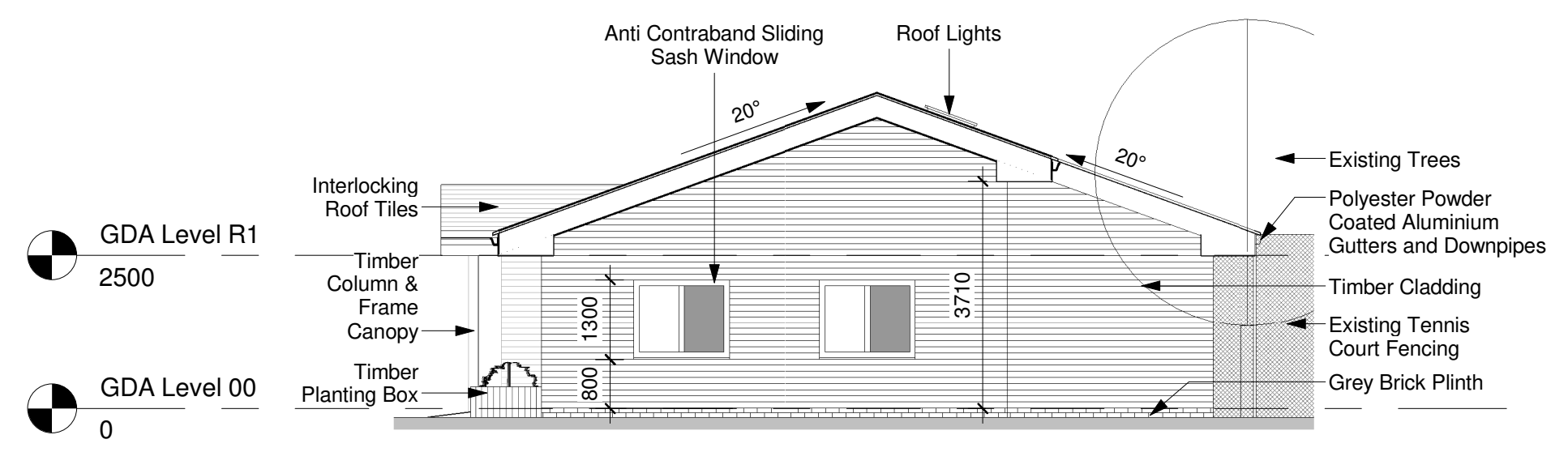

2 North Elevation
1 : 100

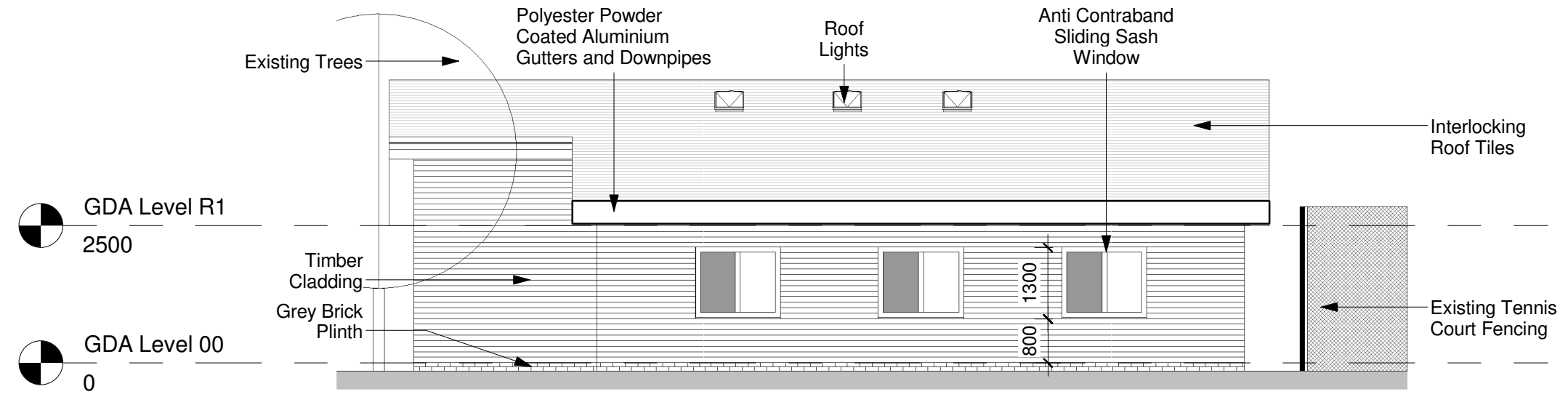

3 West Elevation
1 : 100

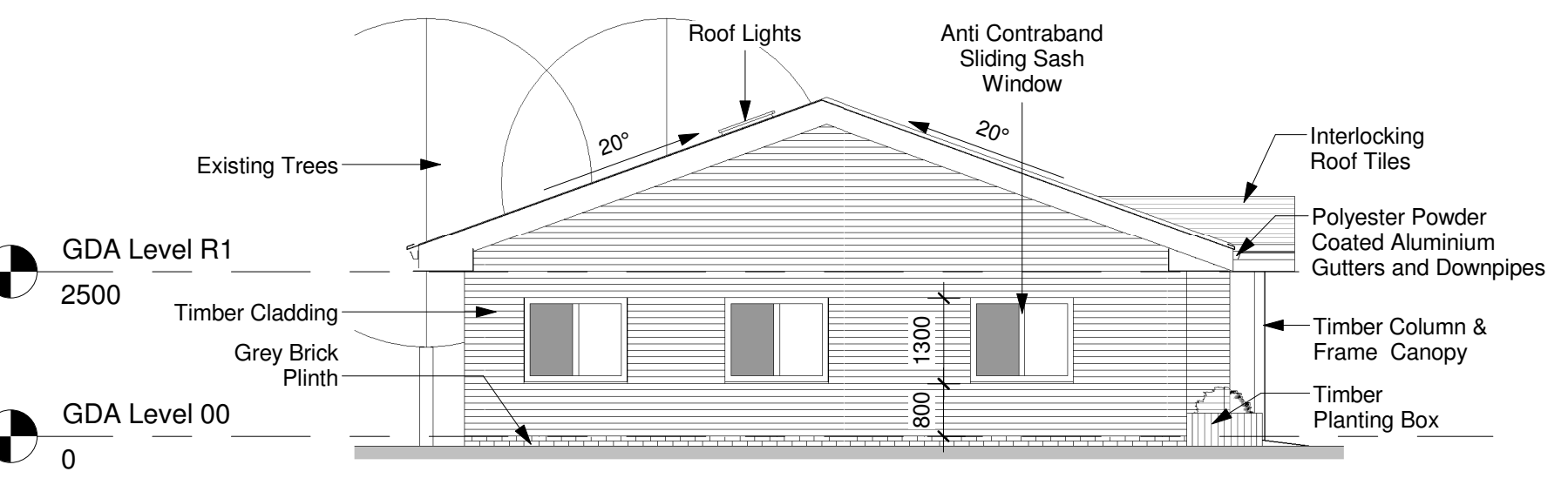

4 South Elevation
1 : 100

GDA Level R1
2500

GDA Level 00
0

5 East/West Section
1 : 100

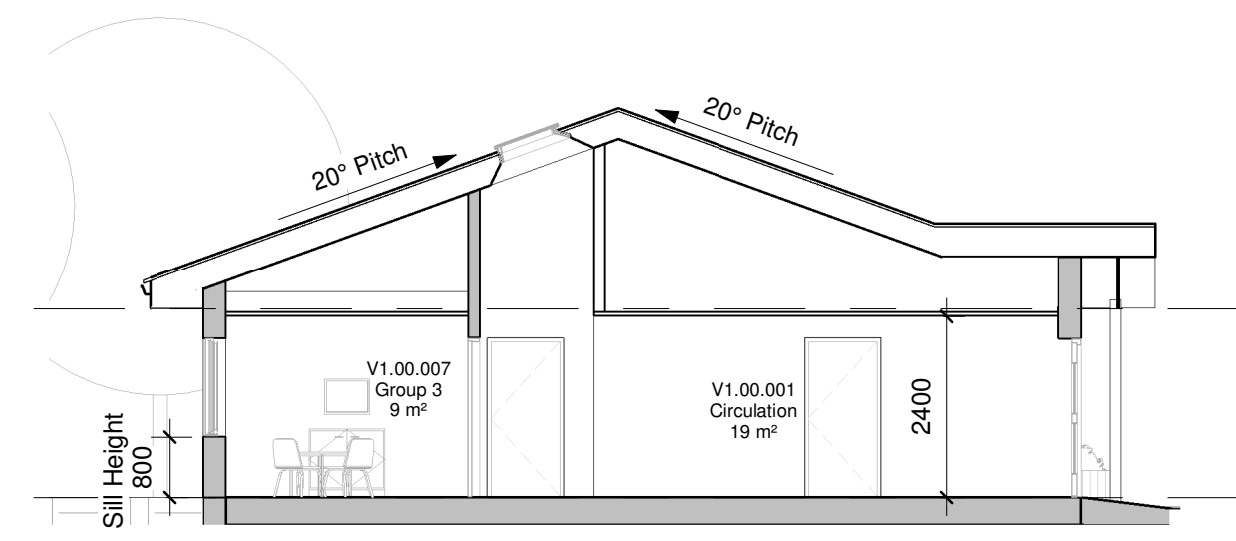

Rev	By	Description	Date
P01	CS	Preliminary Issue	25/08/17



The Cruck Barn, Duxbury Park, Chorley, Lancashire, PR7 4AT
t: 01257 260070 f: 01257 260071

Client
Elysium Healthcare

Project
Rhodes Wood Hospital

Title
Proposed Elevations & Section

Drawing Status
Work in Progress

Project Number	Drawn By	Checked By	Approved
8186	CS	SHW	JK
Scale	Sheet Size	Suitability	Rev.
1 : 100	A2	S0	P01

Drawing Number
RWH-GDA-V1-ZZ-DR-A-05_20-0003
Client Drawing Number
RWH-V1-05_20-PE01