

Notes  
 Do not scale from drawing except for planning purposes. All dimensions to be checked on site prior to commencement of any works. Refer any discrepancies to the architect.  
 Read this drawing in conjunction with all relevant design team specification and drawings.

**PLANNING**

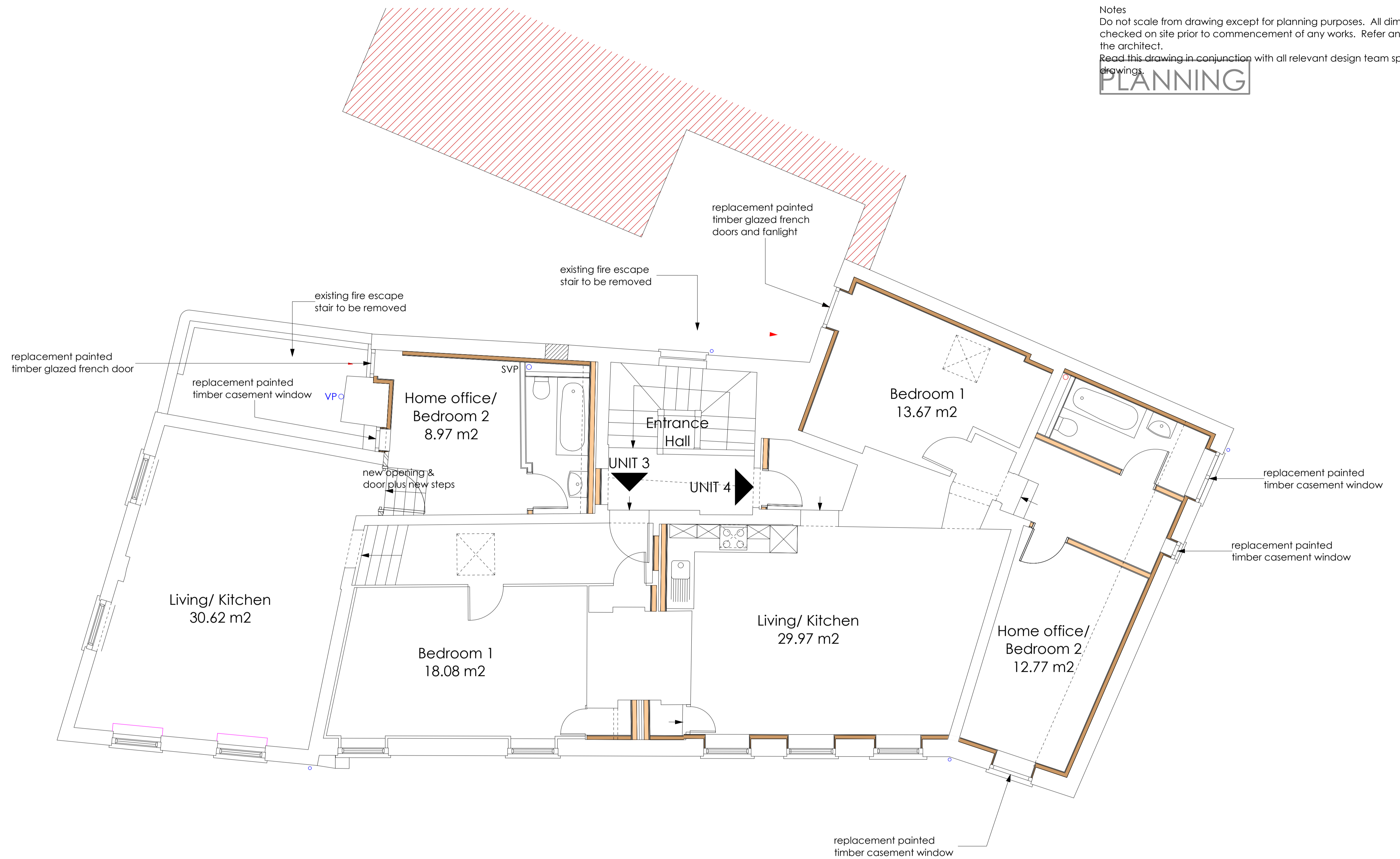

**NOTE:**  
 Items to be removed indicated in red

Rev	Date	Amendment	By	Chkd
E	11.10.18	Note amended re: scaling	AG	AG
D	27.09.18	Good Architecture office address amended; planning issue	AG	AG
C	10.09.18	Proposed jib door moved one panel to the right; Unit 3 Living/ Kitchen area internal wall insulation omitted	AG	AG
B	30.08.18	Unit 2 jib door added; planning issue	AG	AG
A	23.03.18	Initial issue	AG	AG

0 1 2 3 4 5 metres

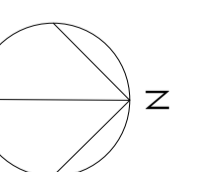

**Proposed first floor plan**

Proposed conversion to dwellings  
 Chequers House, 1, 3 and 5 Park Street, Hatfield AL9 5AT

Scale 1:50 @ A1 1:100 @ A3 Date Mar 2018 Drawing no. 16\_372 | M | 112\_E