

Proposed First Floor

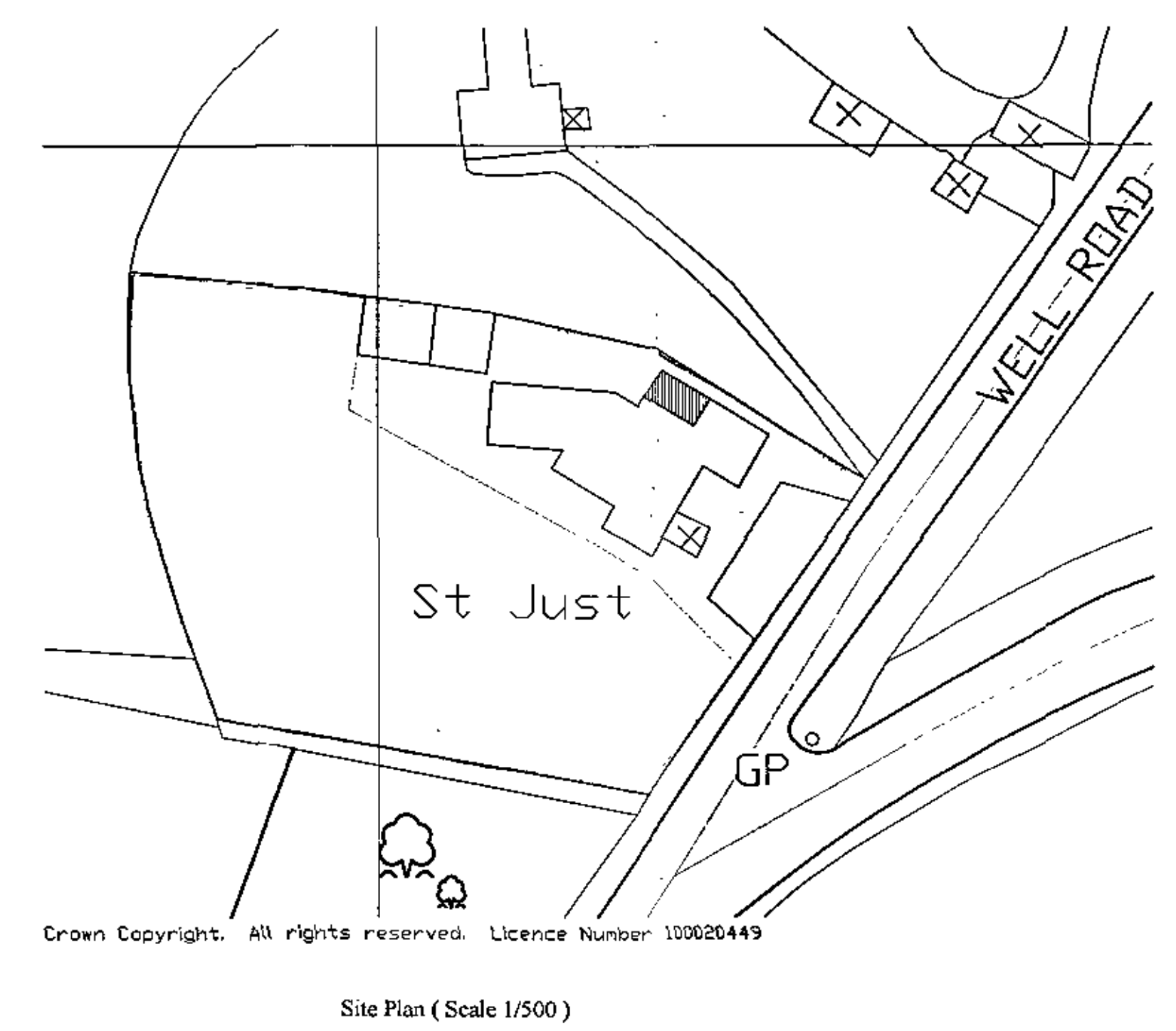

Site Plan (Scale 1/500)

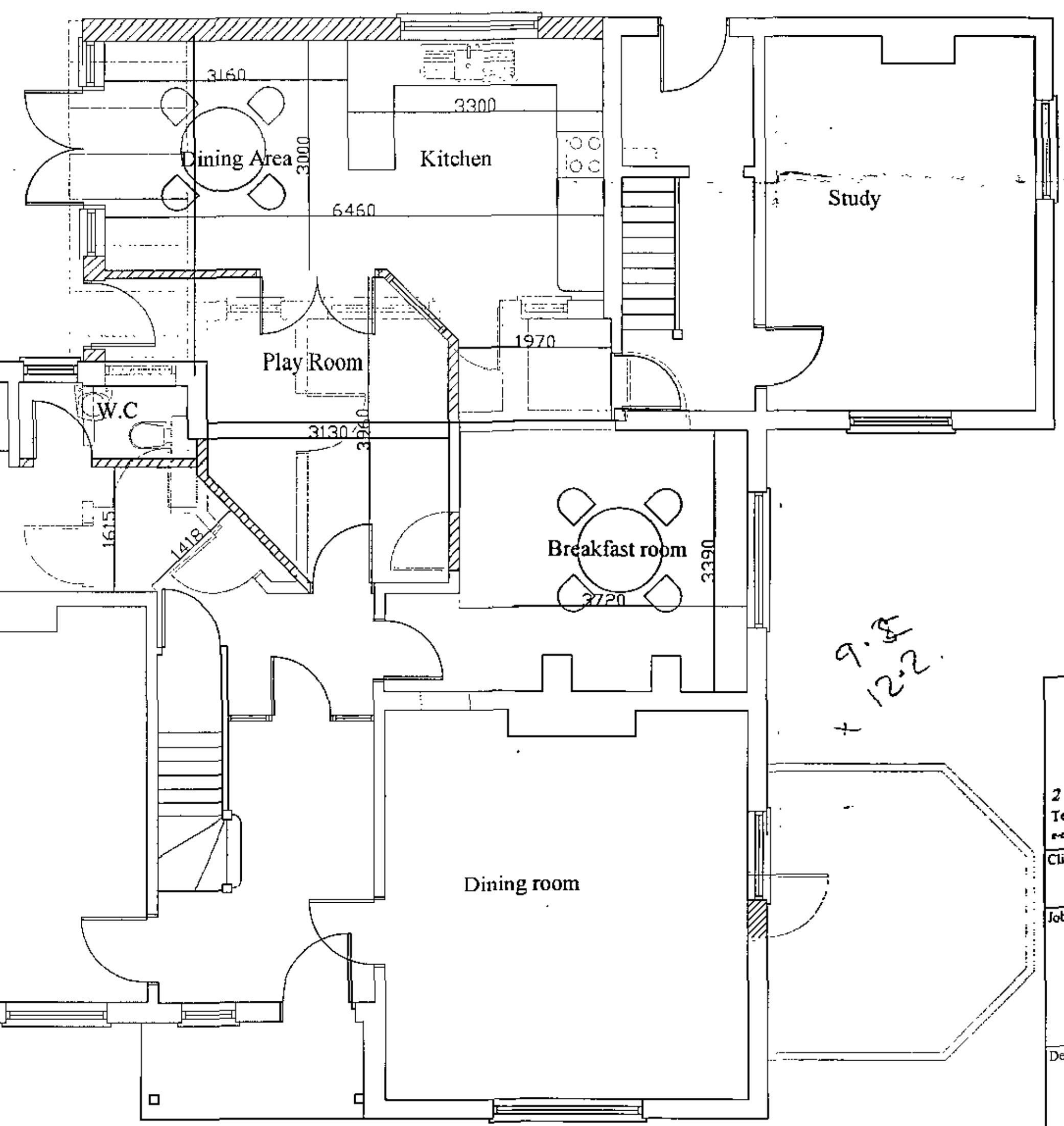

Alt Ground Floor Plan

WELWYN HATFIELD COUNCIL
TOWN & COUNTRY PLANNING ACT 1990
PLAN REFERRED TO IN
CONSENT /
DATED: 1st JUN 2003

PLANNING
DEPARTMENT
CHARGE COPY
11 APR 2003
NO. 58 031554 169

ARCHITECTURAL DESIGN PRACTICE	
2 Mill Walk, Wheathampstead, Herts. AL4 8DT Tel: 01582 834361 Fax: 01582 832587 e-mail: adp@architectural-design.co.uk mobile: 07973 461139	
Client:-	Dr. S. Lotzof
Job:-	St Justs Coopers Lane Potters Bar
Detail:-	Proposed Plans & Site Plan
Scale:-	1/50
Date:-	10.04.03
Drawn by:-	D.H.P.
Drawing No:-	1875/05
Rev:-	

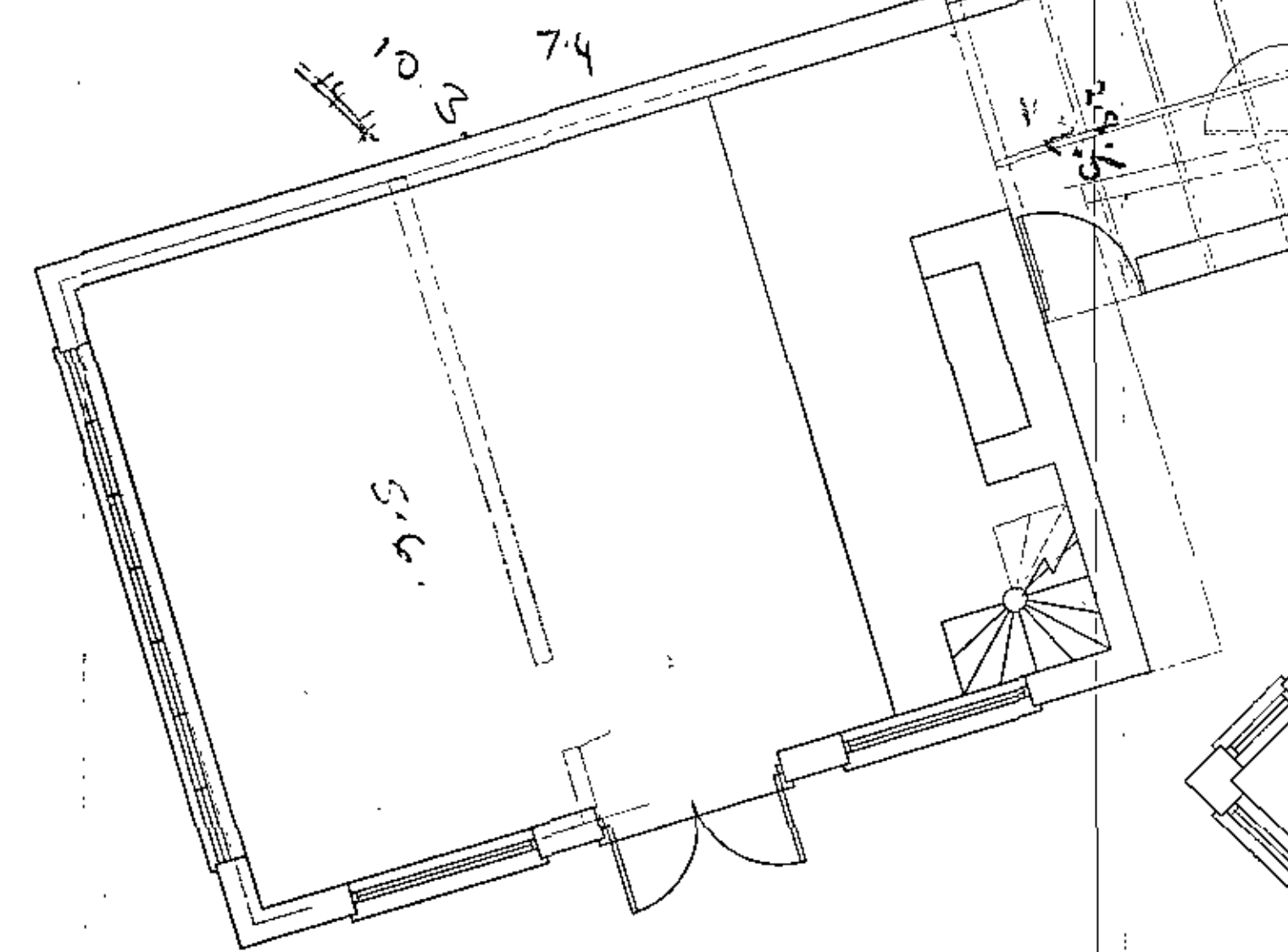

$1.4 \times 4.1 = 5.74$
 23.56

9.2
+ 12.2

224
 $+ 41.8$
 41.44

314.24

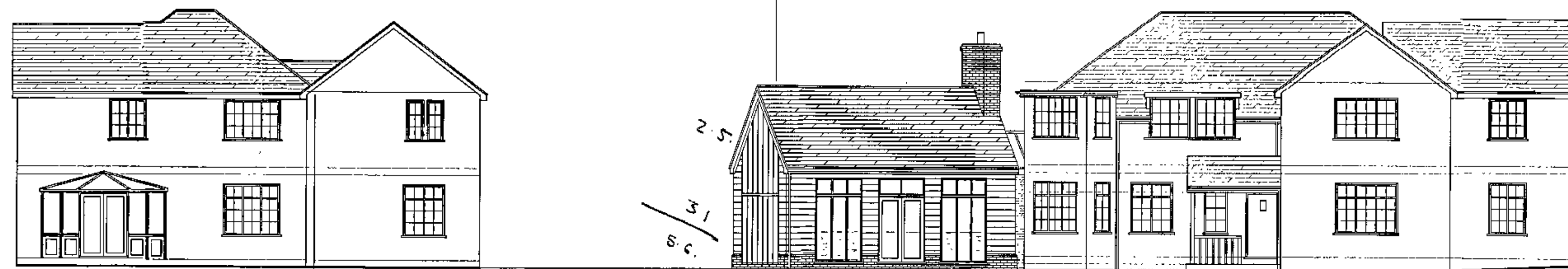

Front Elevation

Side Elevation

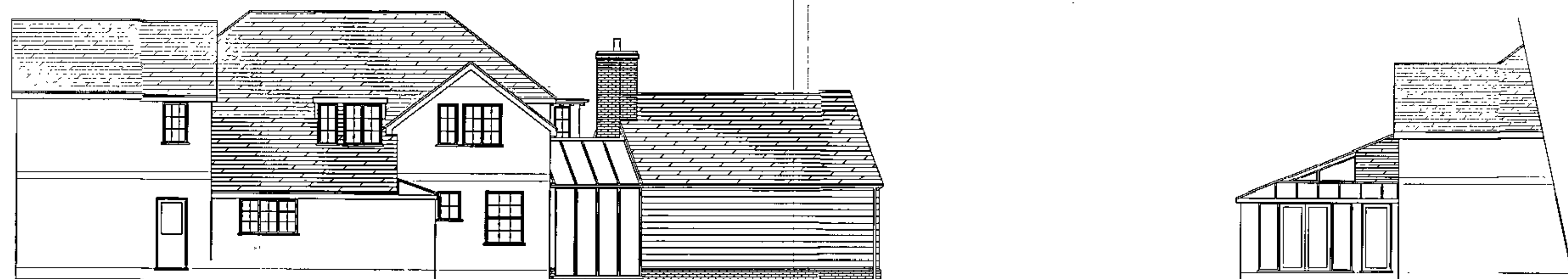

Side Elevation

Extension Elevation (Rear)

WELWYN HATFIELD COUNCIL
TOWN & COUNTRY PLANNING ACT 1990
PLAN REFERRED TO IN
CONSENT / RESOL
DATED: 1 JUN 2003

PLANNING
DEPARTMENT
GRACE COPY
11 APR 2003
NO: 56 031554/02

**ARCHITECTURAL
DESIGN PRACTICE**



2 Mill Walk, Wheathampstead, Herts. AL4 8DT
Tel: 01582 834361 Fax: 01582 832587
e-mail: adp@architectural-design-practice.co.uk mobile: 07773 461139

Client:-
Dr. S. Lotzof

Job:-
St Justs
Coopers Lane
Potters Bar

Detail:-
Proposed Elevations

Scale:- 1/100 Date:- 10.04.03 Drawn by:- D.H.P.

Drawing No:- 1875/06 Rev:-



Side Elevation



Side Elevation



Front Elevation

Side Elevation

Side Elevation

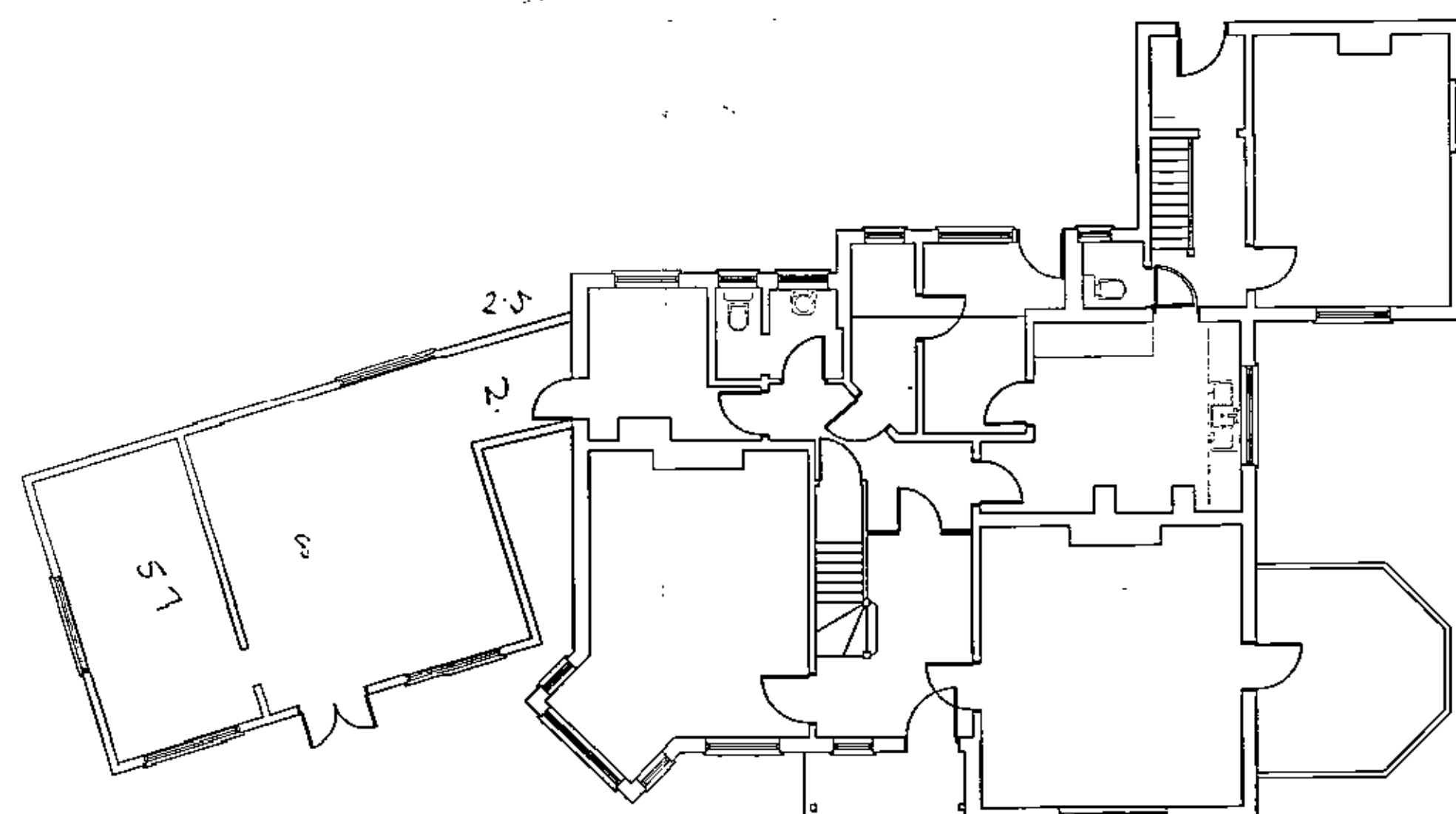

Existing Ground Floor

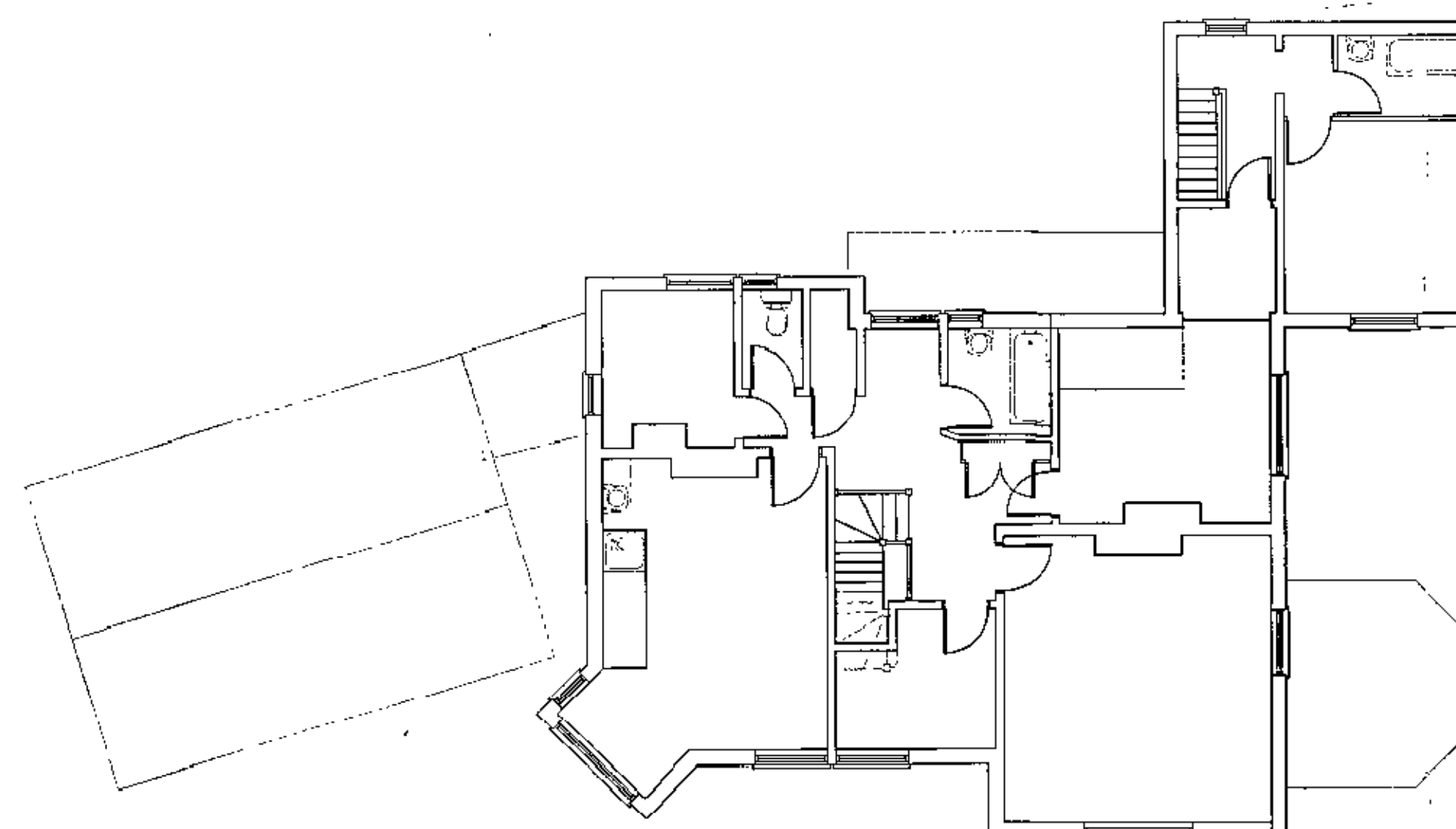

Existing First Floor

WELWYN HATFIELD COUNCIL
TOWN & COUNTRY PLANNING ACT 1990
PLAN REFERRED TO IN
CONSENT /
DATED: 16 JUN 2003

PLANNING
DEPARTMENT
OFFICE COPY
11 APR 2003
NO: 80 03 1554 LP2

**ARCHITECTURAL
DESIGN PRACTICE**

2 Mill Walk, Wheathampstead, Herts.
Tel: 01582 834361
e-mail: adp@darviday.demon.co.uk

AL4 8DT
Fax: 01582 832587
mobile: 07973 461139

Client:-
Dr. S Lotzof

Job:-
St Justs
Coopers Lane
Potters Bar

Detail:-
Existing Plans & Elevations

Scale:- 1/100 Date:- 25.03.03 Drawn by:- D.H.P.

Drawing No:- 1875/01 Rev:-