

BARCLAYS BANK PLC  
 LOAN SERVICING CENTRE  
 90 TOT TENHAM COURT ROAD  
 LONDON W1T 4EP

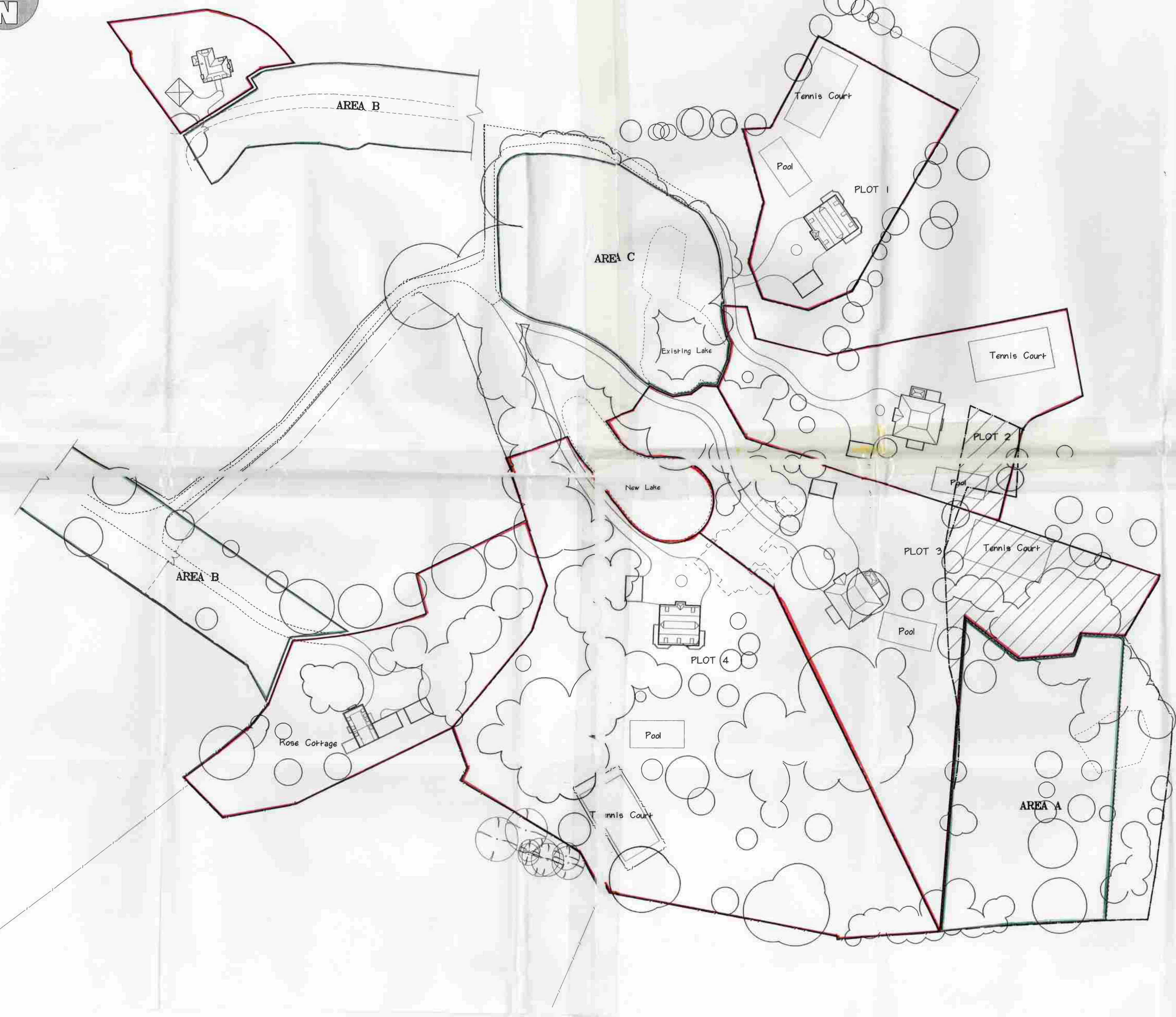

Consultant  
 [Redacted]  
 [Redacted]  
 Chairman of the Council  
 Authorised Officer  
 NOTES  
 [Redacted]  
 MS SHANLY  
 in the presence of  
 [Redacted]  
 R. ASKINS

B	Plot 1 re-positioned	22/2/02
A	Land ownership added	8/12/01
rev.	description	date

© This drawing is the copyright of MICHAEL SHANLY HOMES  
 1:1000 SCALE. All dimensions and levels must be checked on site and verified prior to construction.

date:  
 drawn by:  
 cad dr:  
 file name:

project:  
**LEGGATTS PARK**  
**GREAT NORTH ROAD**  
**BROOKMANS PARK**

**Michael Shanly**  
**Homes**  
 Northern  
 Leggatts Park Great North Road Little Heath  
 Potters Bar Hertfordshire EN6 1NZ  
 Tel: 01707 665566  
 Fax: 01707 665888  
 DX 135550 Potters Bar 3

drawing title:  
**Proposed S106**  
**Boundaries**

scale: 1:750

drawing no.: **PLN 202**

revisions:

A	B				
---	---	--	--	--	--

PLAN C