

REAR ELEVATION



FRONT ELEVATION



SIDE ELEVATION FACING SOUTH WEST



SIDE ELEVATION FACING NORTH EAST

Notes

- HATCHING BRICKS
- CLAY TILES

Rev: 1
Bungalow to be made part of exist building

Project
Proposed two bedroom bungalow

Site: 4 Wilkins Green Lane, Hatfield, Herts

Client: J.A. Garcia Esq. Tel: 07072 59514

Drawn: R.K.	DRG NO: 9004
Traced:	Rev: 1 130. L. 90
Date: 16. 2. 1990	Scale:

ANK BUILDING DESIGN & SERVICES
Architectural & Planning Consultants
30 Cardigan St. Luton Tel: 450020

R.H. Kazdash Civil Eng & Bldg Consultant
15 Alder Crescent Luton Tel: 57689



Chairman of the Council
[Redacted]
[Redacted]
Authorised Officer

Roof eaves & fascia must be kept within 2" from adjoining property
permission not obtained in writing All dimensions level must be checked by
builder before work commences & material to be ordered. If in doubt please ask
DRAWING IS SUBJECT TO PERMITS UNTIL APPROVED BY LOCAL AUTHORITY.

Chairman of the Council

Authorised Officer

15.012

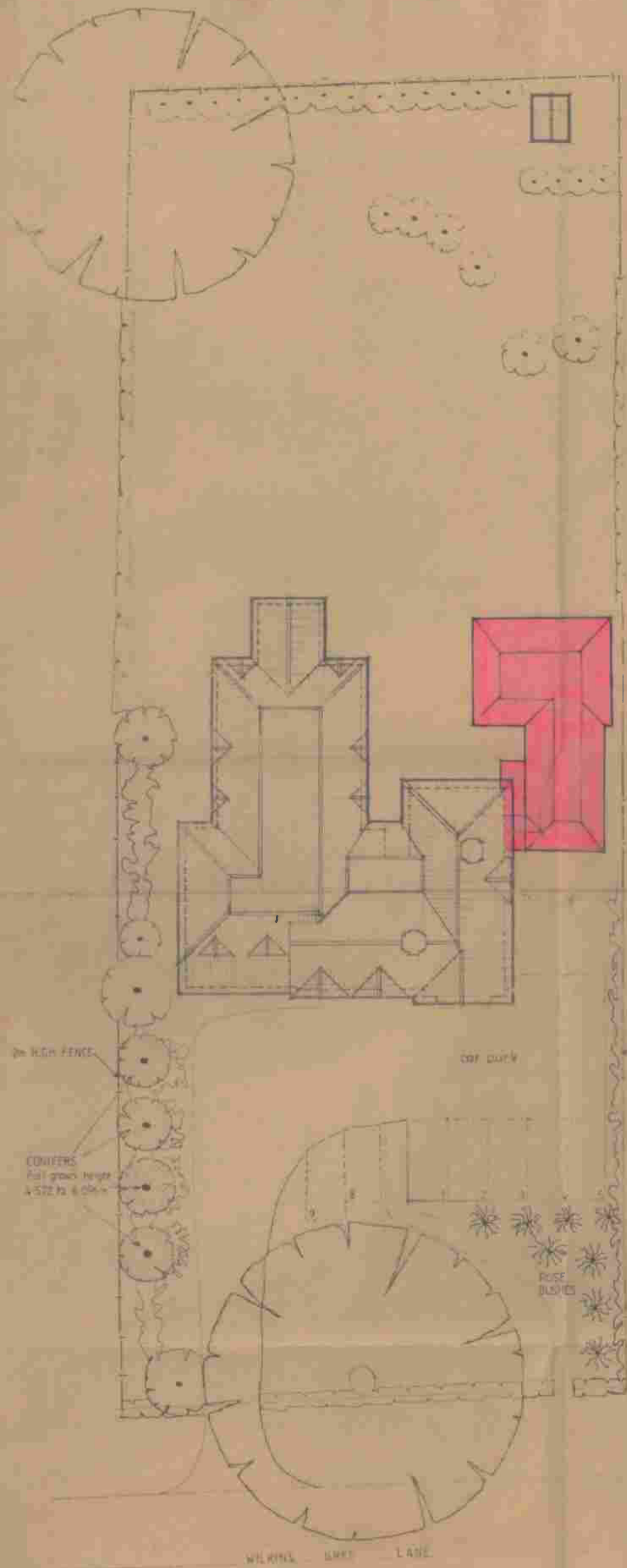

PROPOSED BLOCK PLAN 1:200

LOCATION PLAN 1:2000

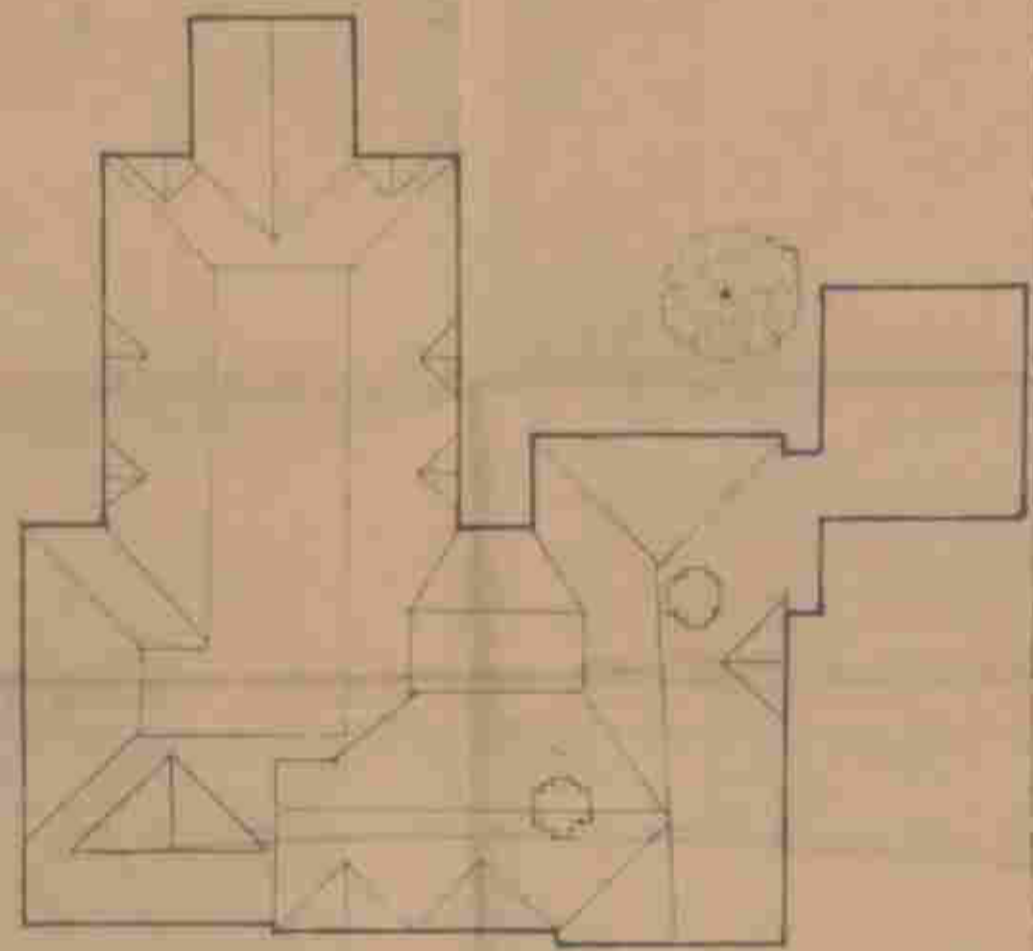

EXISTING BLOCK PLAN 1:200

Project Proposed two bedroom terraced house	
Site: 4 Wilkins Green Lane, North 3, North 4	
Client: J.A. Garcia Ltd Tel: 07071 50576	
Drawn: R.K.	ORG NO 9004A
Titled:	Rev 1 00-1-97
Date: 14.12.1996	Scale: 1:200
Arch: AUSTIN & COY LTD Architectural & Planning Consultants 13 Cardigan St. Luton Tel: 456170	
© J. Kavanagh Civil Eng & Plan Consultants 14 Asher Terrace Luton Tel: 540100	

NOTE: Foundation levels and height when 2' from existing property. If permitted, all works should be at ground level. All dimensions must be checked by the contractor before work commences. Reference to be taken if it is found that the drawings do not comply with the Building Regulations.