

SURVEYED BY
MILTON KEYNES SURVEYS
67a HIGH STREET - STONY STRATFORD
MILTON KEYNES - TEL. 0908 555561

SURVEY OF EXISTING BUILDINGS
NORTHAW PLACE - OFF COOPERS LANE

FOR
HITCHINS (HATFIELD) LTD.

SCALE - 1:50 JOB NO. 1554 OCTOBER 1986

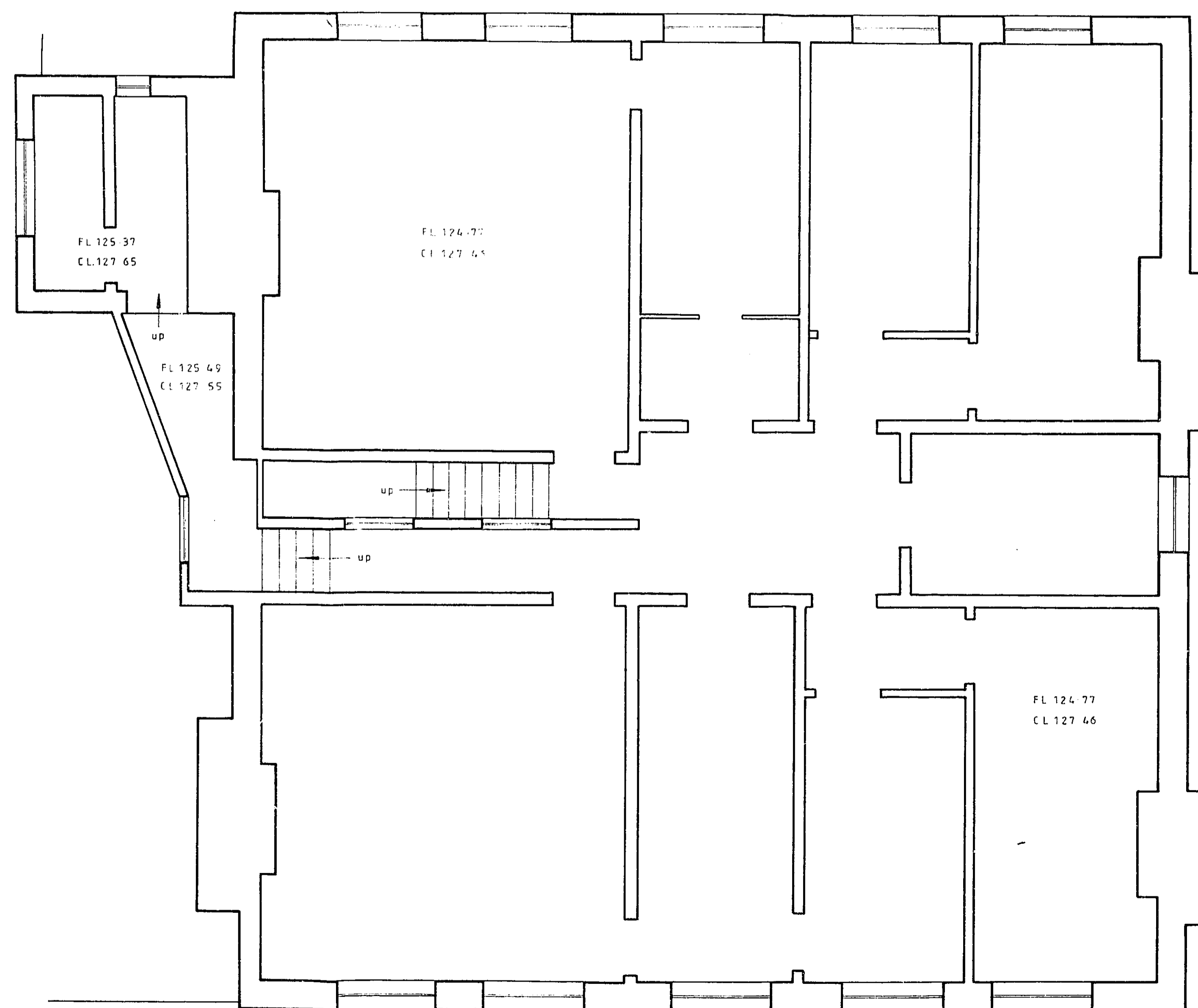

SECOND FLOOR

OFFICE COPY
WELWYN HATFIELD D.C.
RECEIVED 15 DEC 1986
\$6/971/86

HITCHINS
TELEX 2822
MAX GROUP'S AND S. 870701/2003
TEL. HATFIELD 870727/8

Job title
NORTHAW PLACE

Drawing title
SURVEY OF EXISTING BUILDINGS.

SECOND FLOOR PLAN.

Scale	Date	Drawn
1:50	OCT. 86.	

HITCHINS P.O. box 717 London N10 3JL
tel. 01-444 8499
0263-249472
PARTNERSHIP
architects and historic buildings consultants

H/06/10.

A2 A3 A4 A4 0 1 2 3 4 5 6 7 8 9 10 11 12 13 14 15 16 A4 A4 A3 A2 A1

