

MATERIALS:
(SAMPLES TO L.A. APPROVAL)

ROOF: BROWN CLAY PAVI TILES WITH BRUNNEN TILES TO THE EAVES

WALLS: TYLOSEL EXTERIOR TO EXISTING PAINTED OFF WHITE MASONRY PAINT AND RED/BROWN FACED BRICK TO CORNER

WINDOWS: ALL WINDOWS TO BE REFINISHED WITH TRAVEL GREENHORN UNPAINTED DOUBLE GLAZED AND SAVED BROWN STAIN.

WELWYN HATFIELD D.C.
RECEIVED 5 SEP 1986
S6/672/86

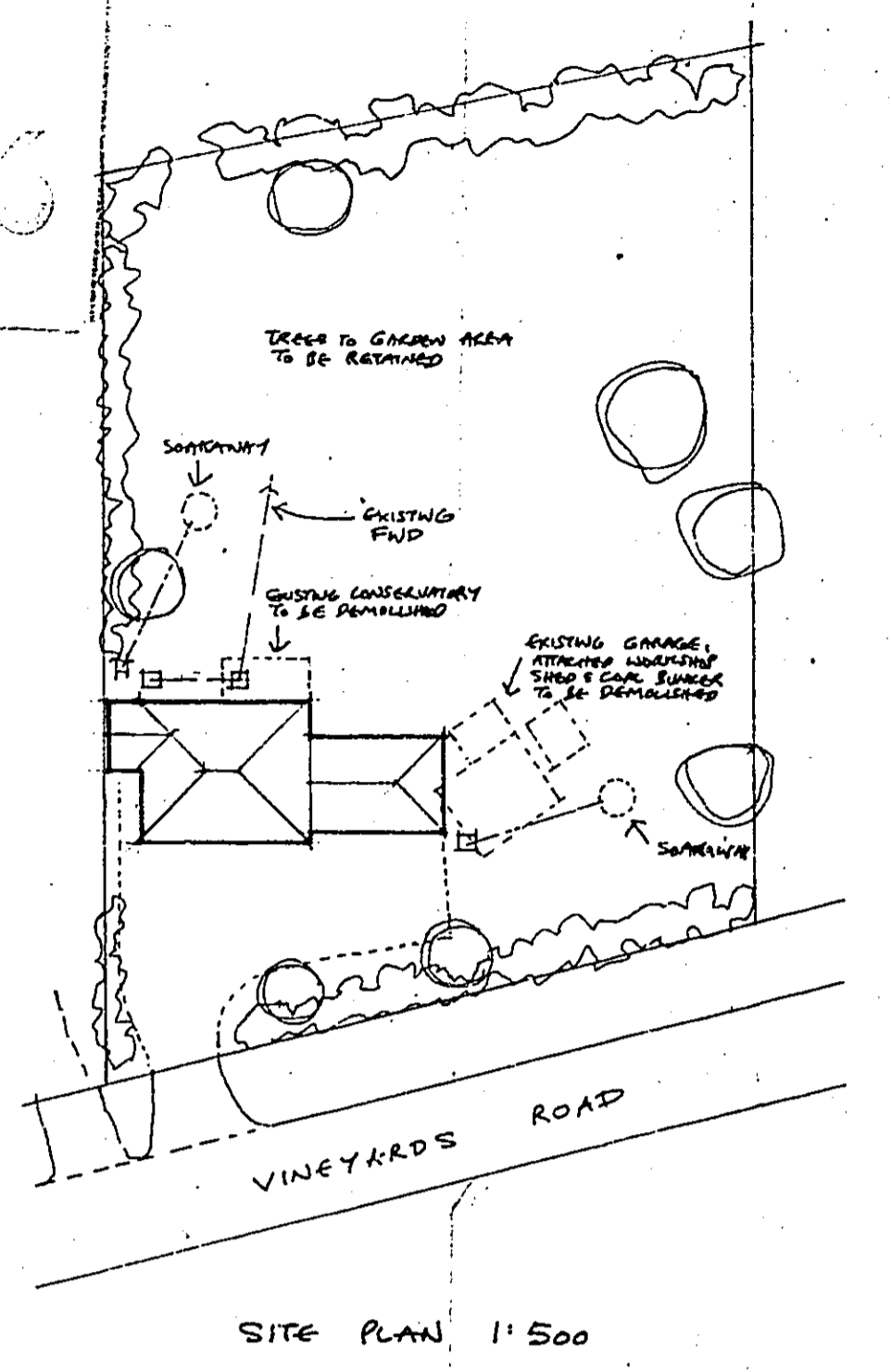
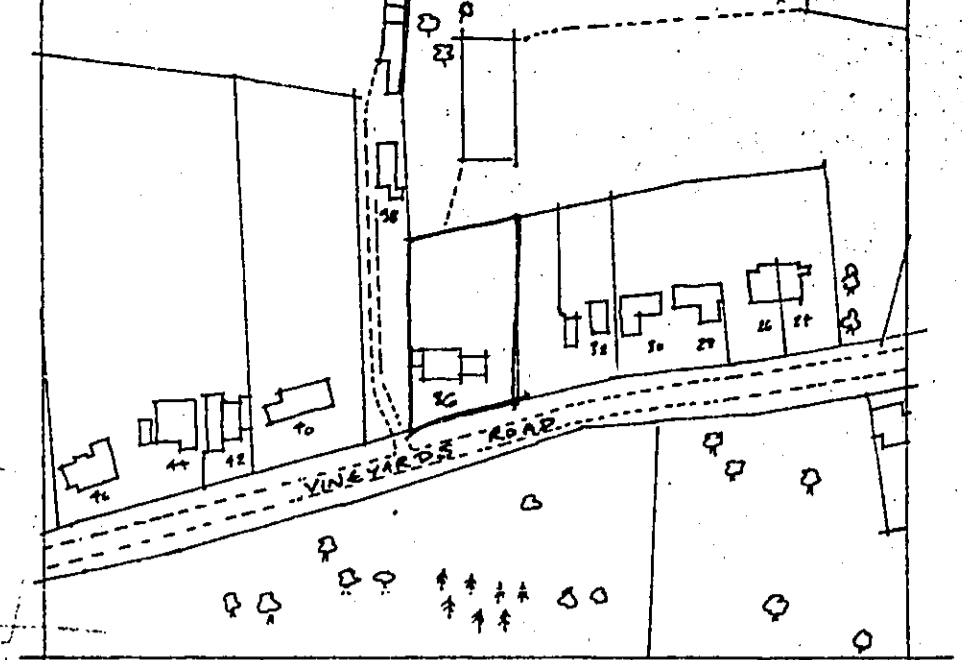

SIDE ELEVATION (WEST)

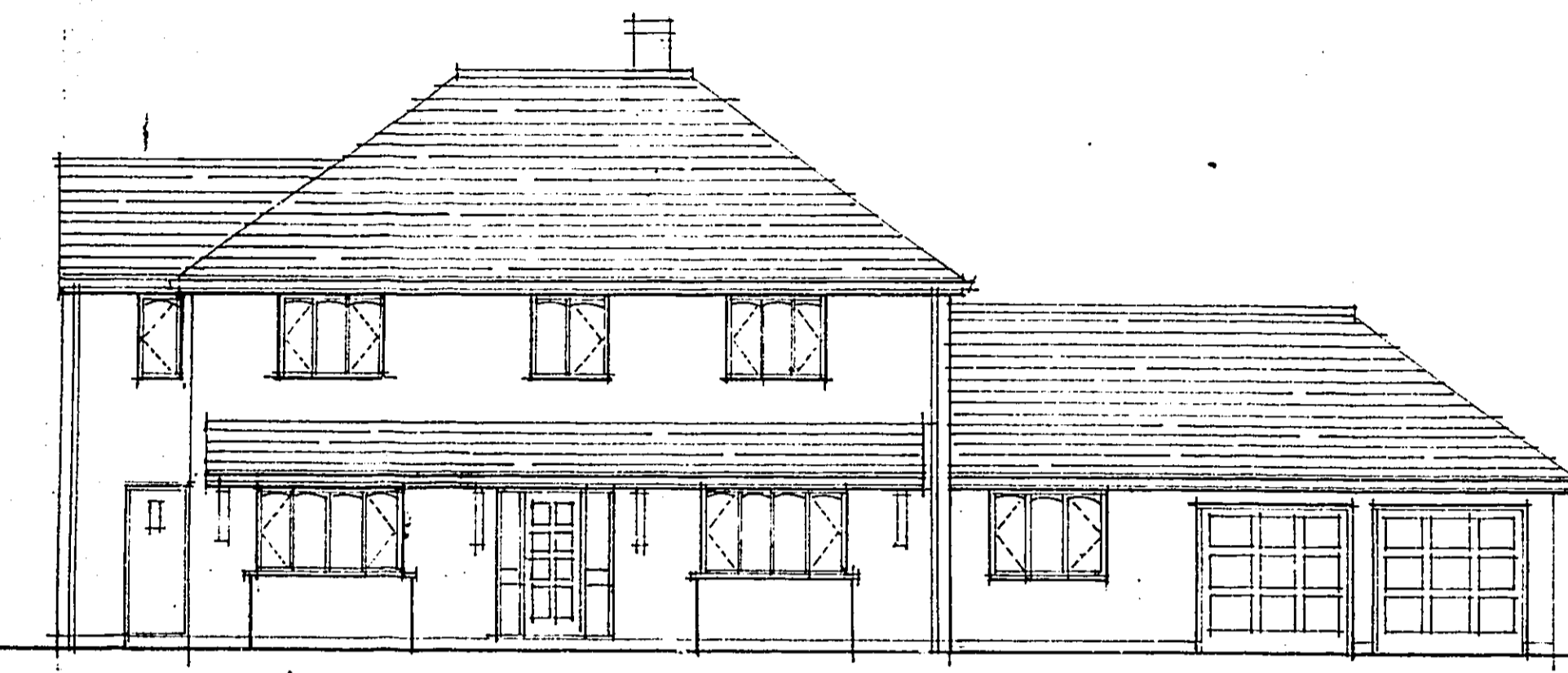

FRONT ELEVATION (NORTH)

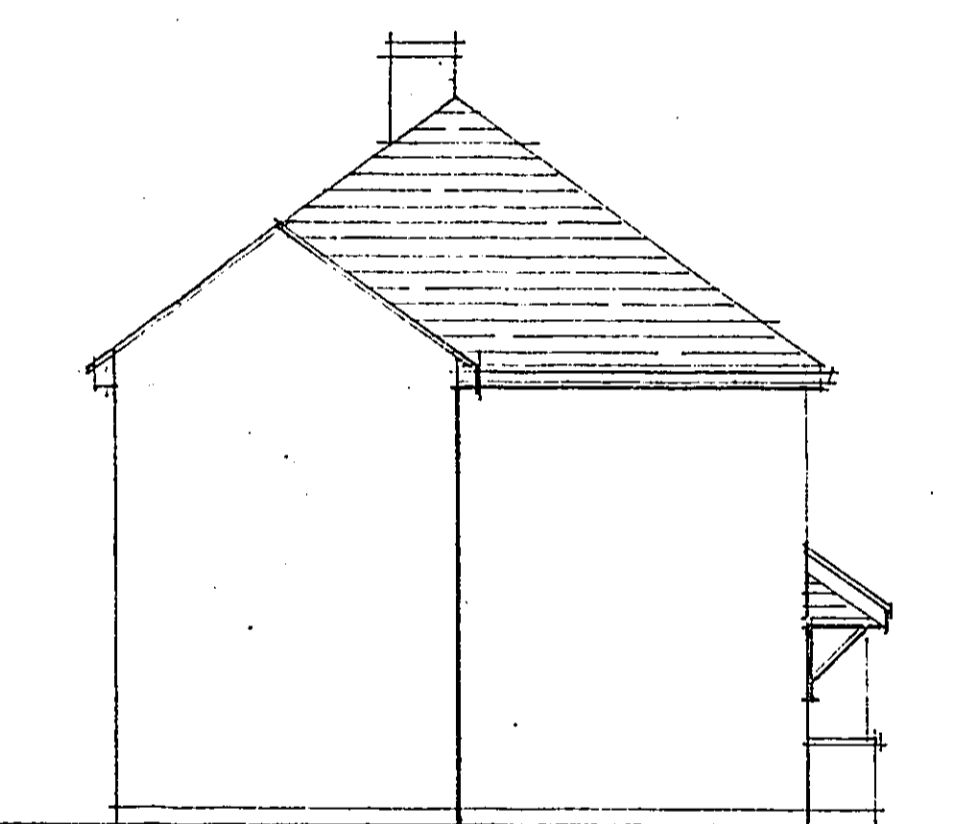

SIDE ELEVATION (EAST)

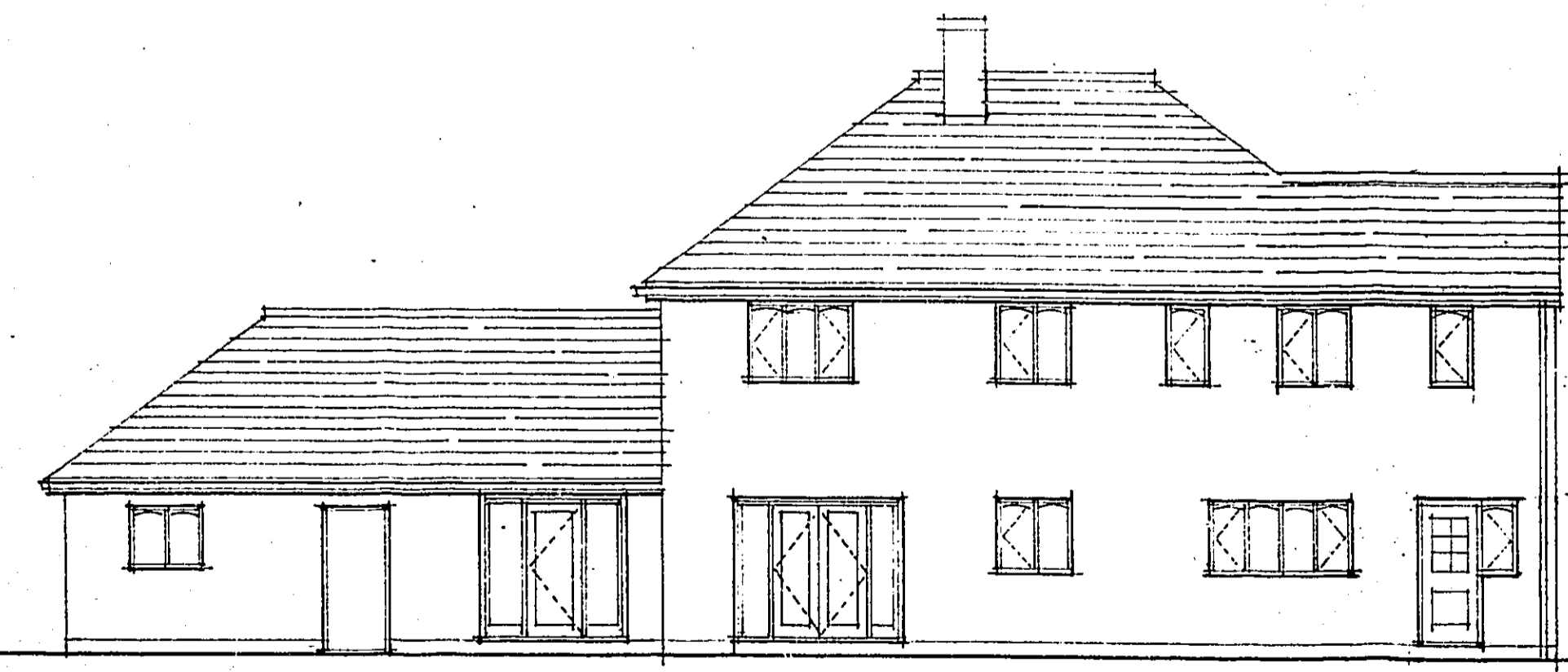

REAR ELEVATION (SOUTH)

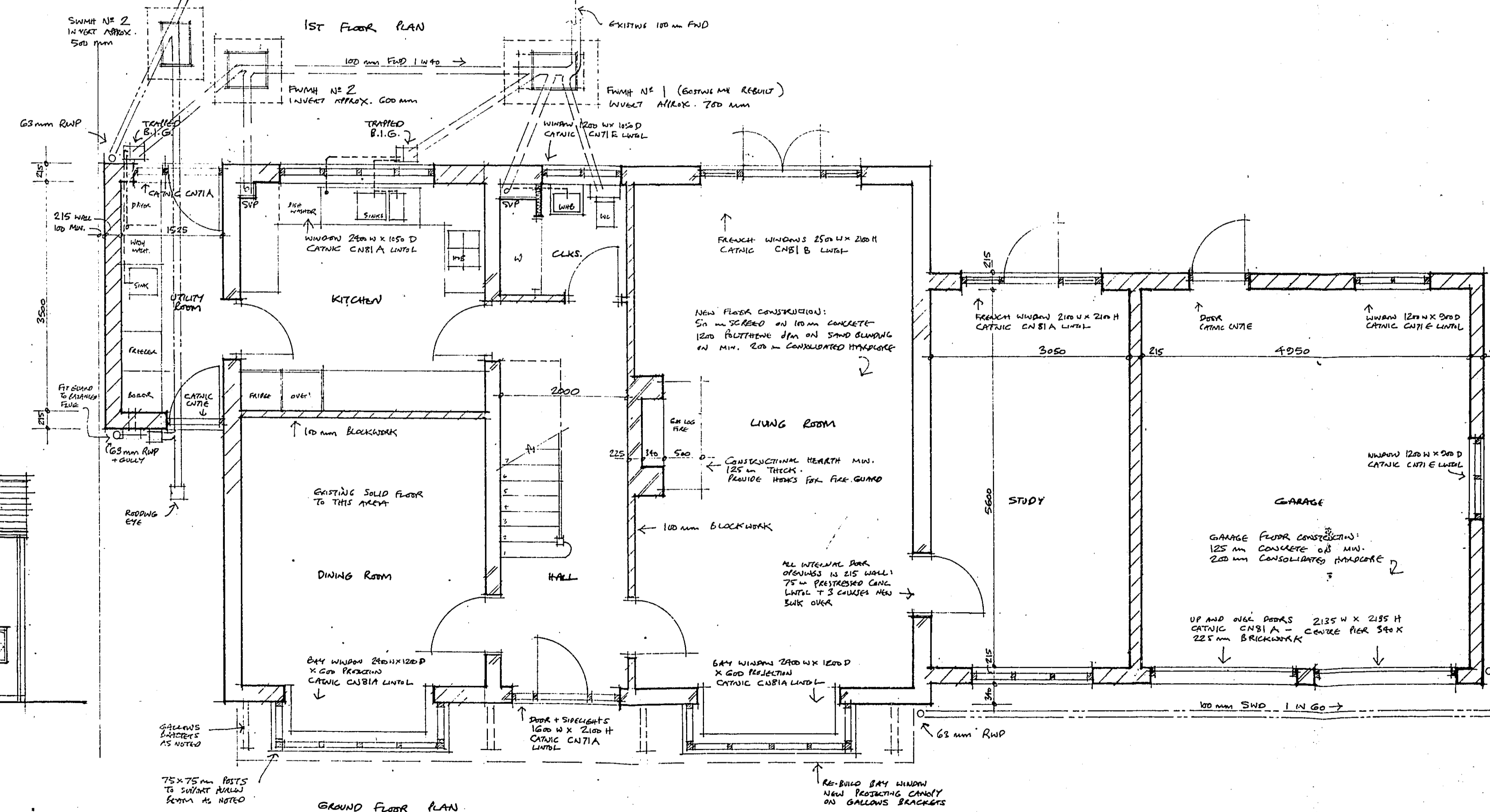
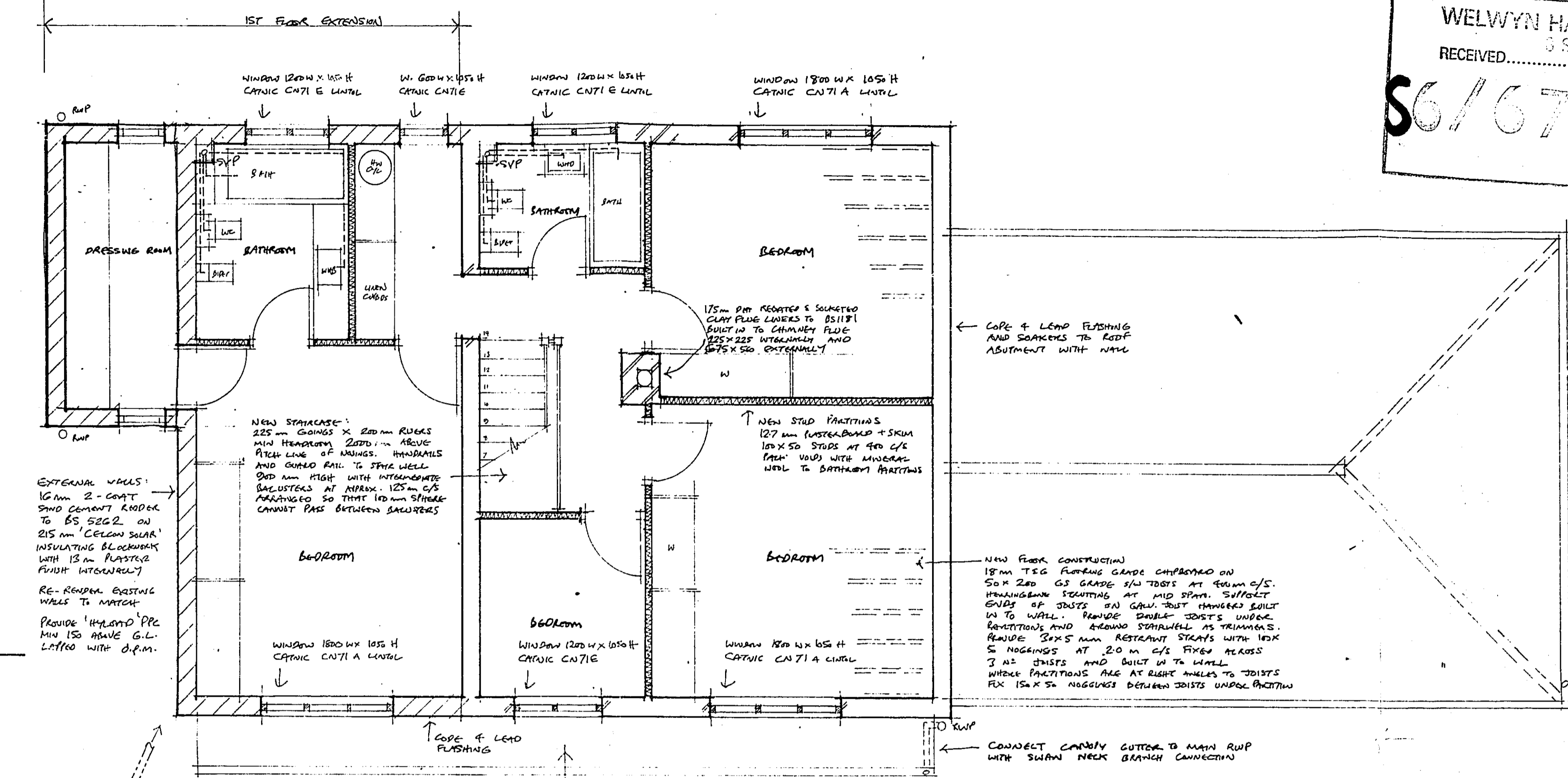

- NOTES:
1. ALL CATHIC LINTHS TO HAVE MIN 150mm END BECAUSE
 2. ALL NEW BRICKWORK AND BRICKWORK TO G. BOUND IN WITH EXISTING.
 3. NEW BRICKWORK BEHIND GARDY: 150mm SUPER-SLATE PILES USED ON 150 PEA SHINGLE BED TO FILL 1 MET. PANS UNDER BUILDING TO HAVE 150 PEA SHINGLE SURROUND. PAVER R.C. LATH IN WALL OVER PANS. 100mm HORIZONTAL 150mm CONCRETE BASE. 25mm SEMI-ENK. SUEK WALLS. EXISTING CHAMBER & CONCRETE BEHIND. CAST IRON LATH FRAME.
 4. NEW BRICKWORK ABOVE GARDY: 150mm UPVC PLATE PILES FIXED IN ACCORDANCE WITH BS 5572. 110mm DIA DIPS, 10mm WASTES TO SINKS, WASHING MACHINE, BATH WATER AND BATHS. 75mm WASTES TO WHIS AND BATHS. ALL WITH 75mm DEEP SEAL TRAYS.
 5. NEW RAINWATER GOODS: 150mm UPVC PLATE 110mm GUTTERS AND 65mm RUPS - SUNKWATER TYPE COLOR BLACK.
 6. NEW SOMERHART: 75mm 'MONO CONCRETE' KING TYPE LIGHT YELLOW 1.2m DIA x 1.8m DEEP INSTALLED AT LEAST 50mm FROM ANY BUILDING.

- REVISIONS:
- A. THE BE. GARDY BOARDERS AND POSTS DRAWN IN PLAN WERE GARDY DRAWN TO BEHIND PLANT FORMING.
 - B. MAY BE REVISED TO SHOW ADDITIONAL 1ST FLOOR EXTENSION TO PROPOSED DRESSING ROOM.

WELWYN HATFIELD D.C.
TOWN'S GOV. PLAN NO. 1771
PLAN REFERRED TO IN CONVENTION
Date 22.11.86

DRG. No.:	8230:102 B
SITE:	3G, VINEYARDS, NORTHAM
CONTENT:	PROPOSED ALTERATIONS AND EXTENSIONS
Scale:	1:50 & 1:100 Sept 85
JUNO DESIGN ASSOCIATES	
134 High Street Ponders End Enfield EN3 4ET	
01 805 7400	

S6/672/86

S6/672/86

LOCATION	36 VINEYARDS ROAD NORTHVALE
DESCRIPTION	FIRST FLOOR SIDE EXTENSION
DECISION	APPROVED
APPEAL	20.11.86

WELWYN HATFIELD D.C.
 RECEIVED 10 AUG 1982
 S6/422/82

OFFICE COPY

WELWYN HATFIELD D.C.
 RECEIVED 22 SEP 1982
 PLAN REFERRED TO IN CONDO-1000

DRG. No:	92501-8
SITE:	66 WELWYN RD., WATFORD, Herts.
CONTENT:	CONDO-1000
DATE:	1981/08/10
WELWYN DESIGN ASSOCIATES	

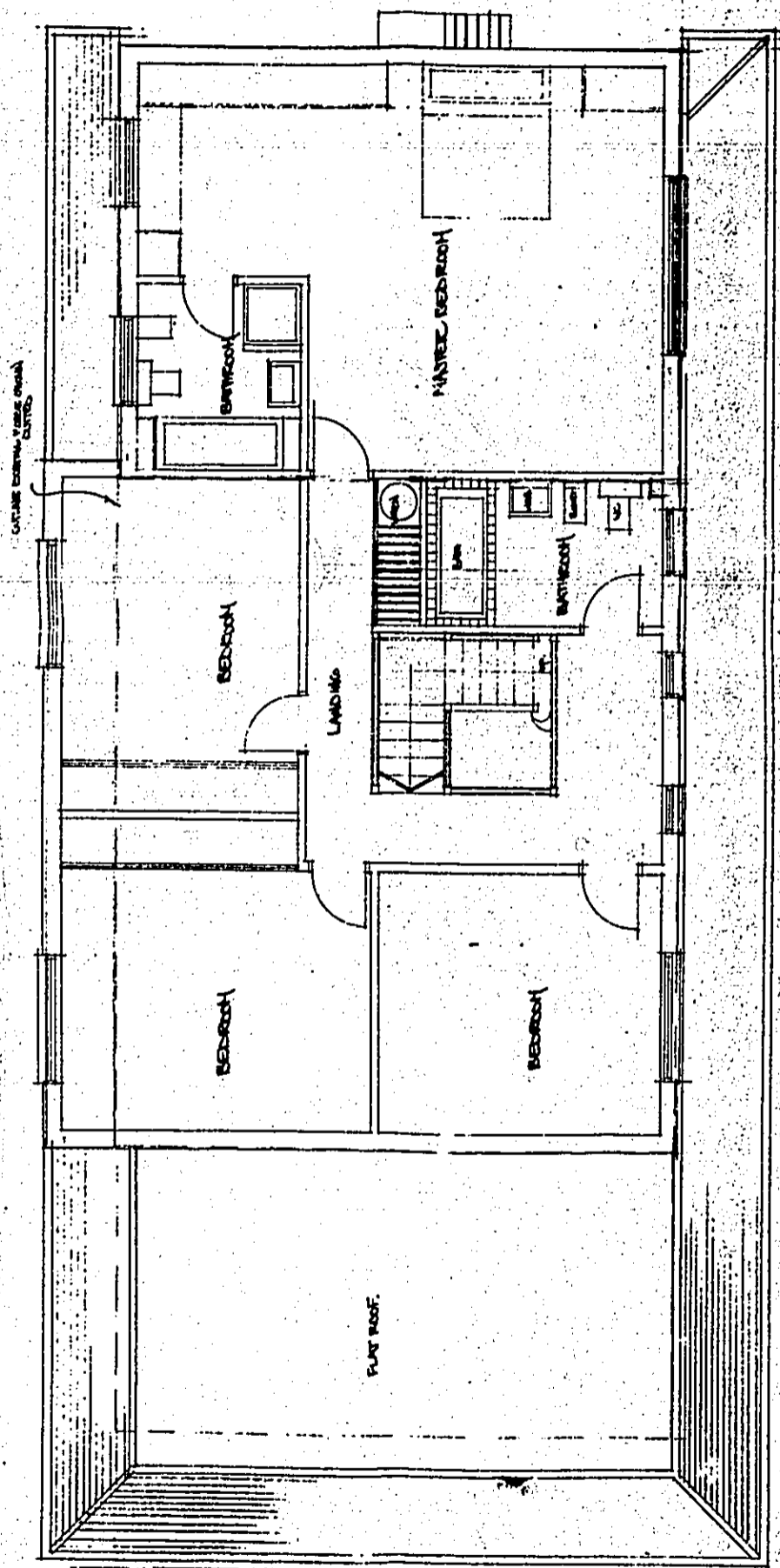

CUTLINE DRAWING - WALLS ONLY SHOWN

WELWYN HATFIELD D.C.
RECEIVED 10 AUG 1982

S6/422/82

OFFICE COPY

WELWYN HATFIELD D.C.
TOWN & COUNTRY PLANNING ACT 1968
PLAN REFERRED TO IN CONSULTATION
DATE 22 SEP 1982

DRG. No.	S6/422/82
SITE	56-58-60-62-64-66-68, NORTON ROAD
CONTENT	RESIDENTIAL DEVELOPMENT CONSISTING OF 12 FLATS
DATE	1982

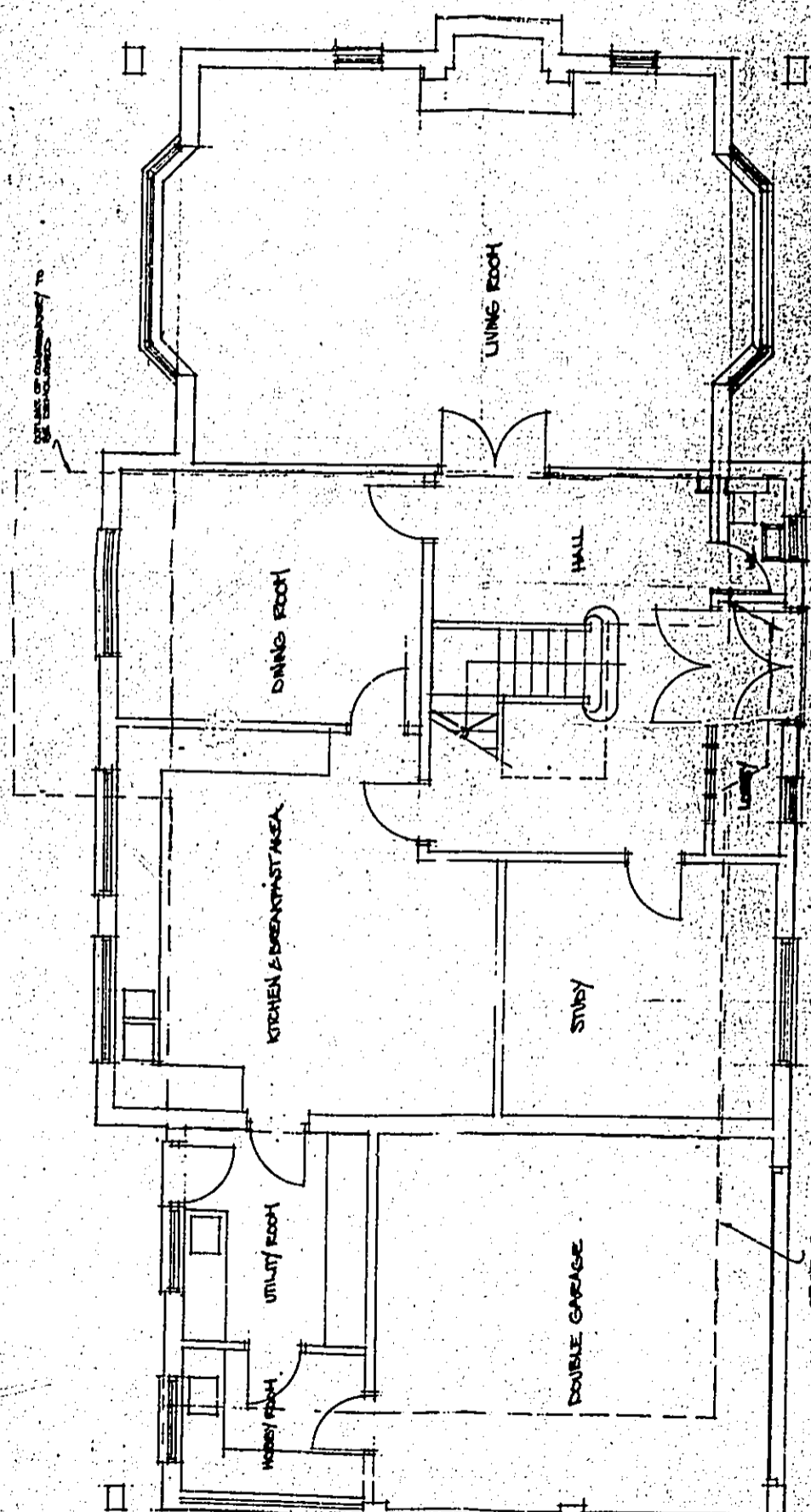

SEE PLAN FOR DETAILS

OFFICE COPY

AMENDMENT

WELBYN WILSONFIELD D.C.

RECEIVED 17 SEP 1982

86/422/82

WELBYN WILSONFIELD D.C.
TOWN & COUNTRY PLANNING SECTION
PLAN RECEIVED TO IN COR. 22 SEP 1982

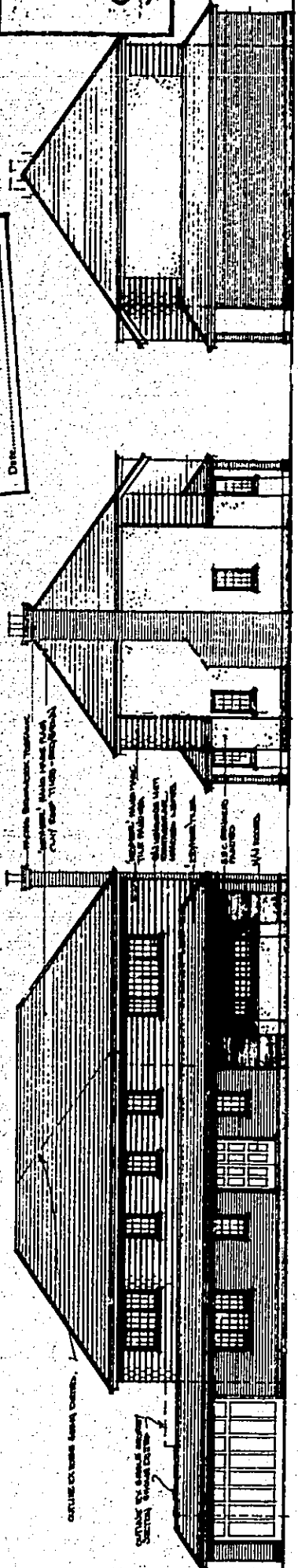

FRONT ELEVATION

SIDE ELEVATION

SIDE ELEVATION

ARCHITECTURE: COR. TO, ONE HALF CORNER, EASILY TO BEAD (INTERNAL), ROOF LINE EXTENSION.

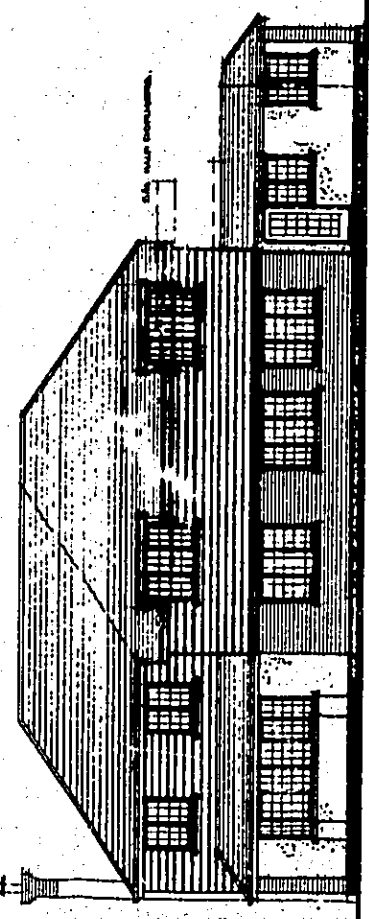

FRONT ELEVATION

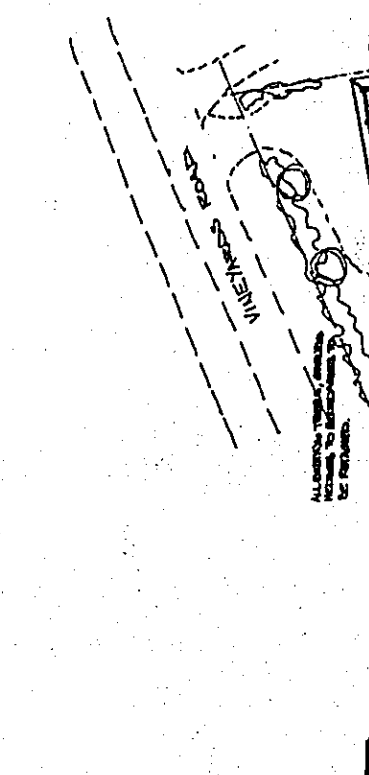

SIDE ELEVATION

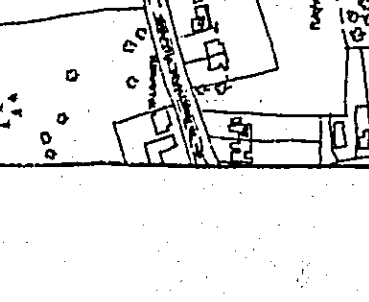

SIDE ELEVATION

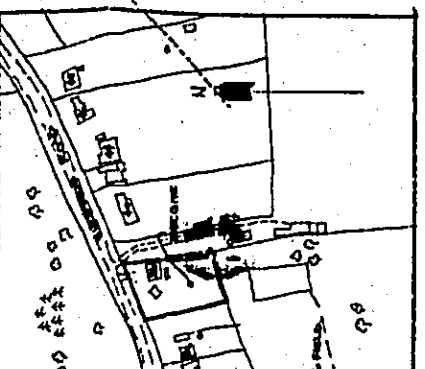

LOCATION PLAN 1:2500

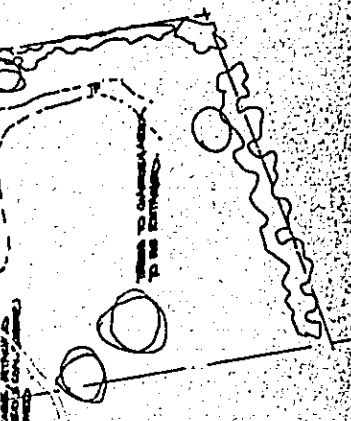

SITE PLAN 1:500

DRG. NO.:	86304-A
SITE:	365 VINEYARD ROAD, NORTON, MASS.
CONTENT:	SITE, LOCATION PLAN, PROPOSED EXTENSION ALTERATIONS-ELEVATIONS
1:100	JAY/82
JUNO DESIGN ASSOCIATES Lincoln House Lincoln Road Norton, Mass. ARCHITECTS	