

1:125

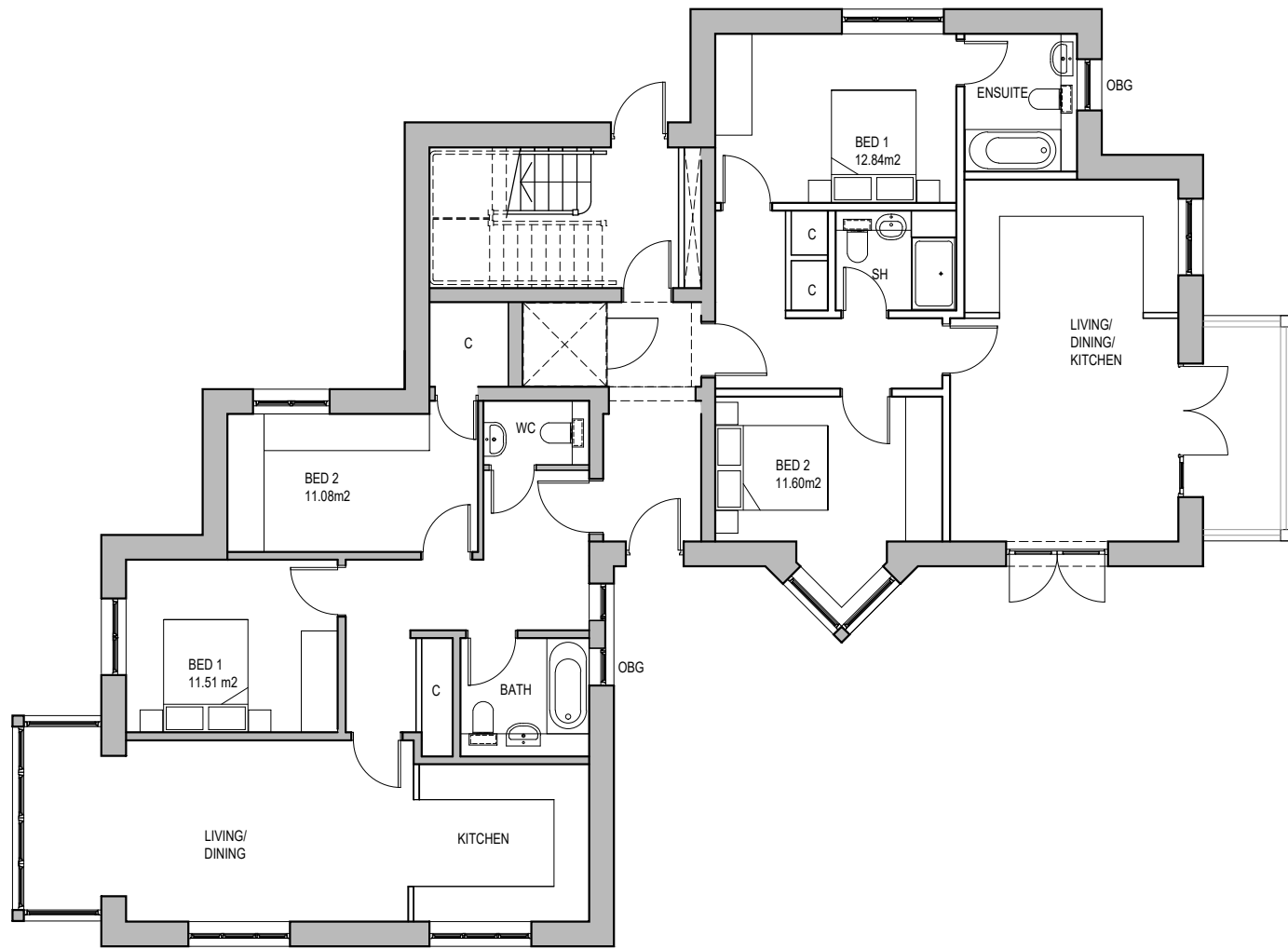

GF PLAN

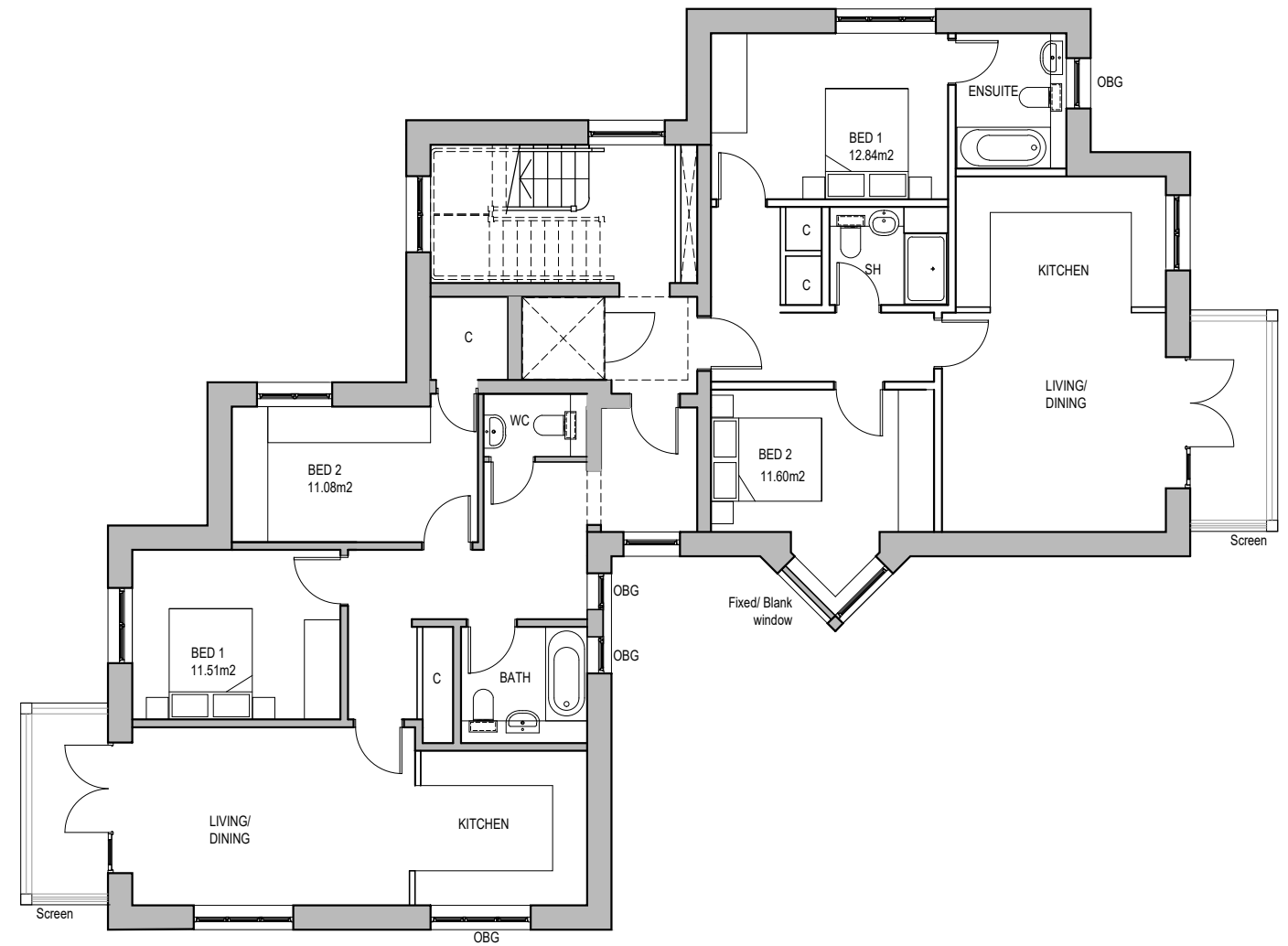

1F PLAN

Rev	Date	Description	Drawn	Checked
B	31.01.24	Floor plan change	MN	RM
A	09.06.23	Screens and Obscure Glazing	MN	RM
	01.06.2023	2nd Issue	CL	RM
	11.02.2022	1st Issue	CL	RM

Richard Morton Architects Ltd
 The Bungalow, Home Yard, Hatfield House, AL9 5NF
 Tel: 0203 179 9030
 Email: richard@rm-architects.com
 Web: www.rm-architects.com

Client
Ellenbrook Consultant Ltd

Drawing
Apartment Block
Proposed Layout Plans
Ground & First Floor

Project
No. 1-2 Longcroft Green
Hertfordshire AL8 6EP

<small>Do not scale from this drawing All dimensions are to be checked on site Any discrepancies are to be reported immediately to the Architect or Main Contractor</small>			
<small>COPYRIGHT © 2021 ALL RIGHTS DESCRIBED IN THE CHAPTER IV OF THE COPYRIGHT DESIGN AND PATENTS ACT 1988, HAVE BEEN GENERALLY ASSERTED</small>			
Project No.	Drawing No.	Revision	Scale
192	104A	B	1:125@A3
Status	Date	Drawn by	Checked by
Planning	FEB24	CL/MN	RM