

PLANNING



1:250



KEY:

- Easement area of high voltage electric cable
- Existing buildings to be demolished
- tree/ tree group to be removed
- tree/ tree group to be retained
- Root protection area (RPA)
- Boundary line
- Area of boundary extension - serve Notice no. 1 on the Highway Authority

Rev	Date	Description	Drawn	Checked
C	10.07.2023	Minor changes to layout	MN	RM
B	23.06.2023	Changes to trees retainment	MN	RM
A	09.06.2023	Changes to trees retainment	MN	RM
	07.02.2022	1st Issue to client	CL	RM

Do not scale from this drawing
All dimensions are to be checked on site
Any discrepancies are to be reported immediately to the Architect or Main Contractor

COPYRIGHT © 2021
ALL RIGHTS DESCRIBED IN THE CHAPTER IV OF THE COPYRIGHT DESIGN AND PATENTS ACT 1988, HAVE BEEN GENERALLY ASSERTED

Richard Morton Architects Ltd
The Bungalow, Home Yard, Hatfield House, AL9 5NF
Tel: 0203 179 9030
Email: richard@m-architects.com
Web: www.rm-architects.com

Client
Ellenbrook Consultant Ltd

Project
No. 1-2 Longcroft Green
Hertfordshire AL8 6EP

Drawing
Existing Site plan
Demolition & Tree Constraints

Scale
1:250@A3

Project No.	Drawing No.	Revision
192	101	C

Status	Date	Drawn by	Checked by
Planning	July23	CL/MN	RM

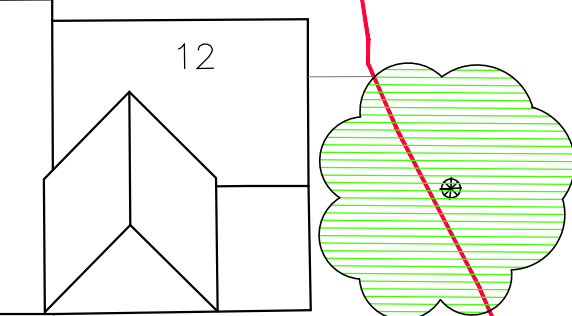
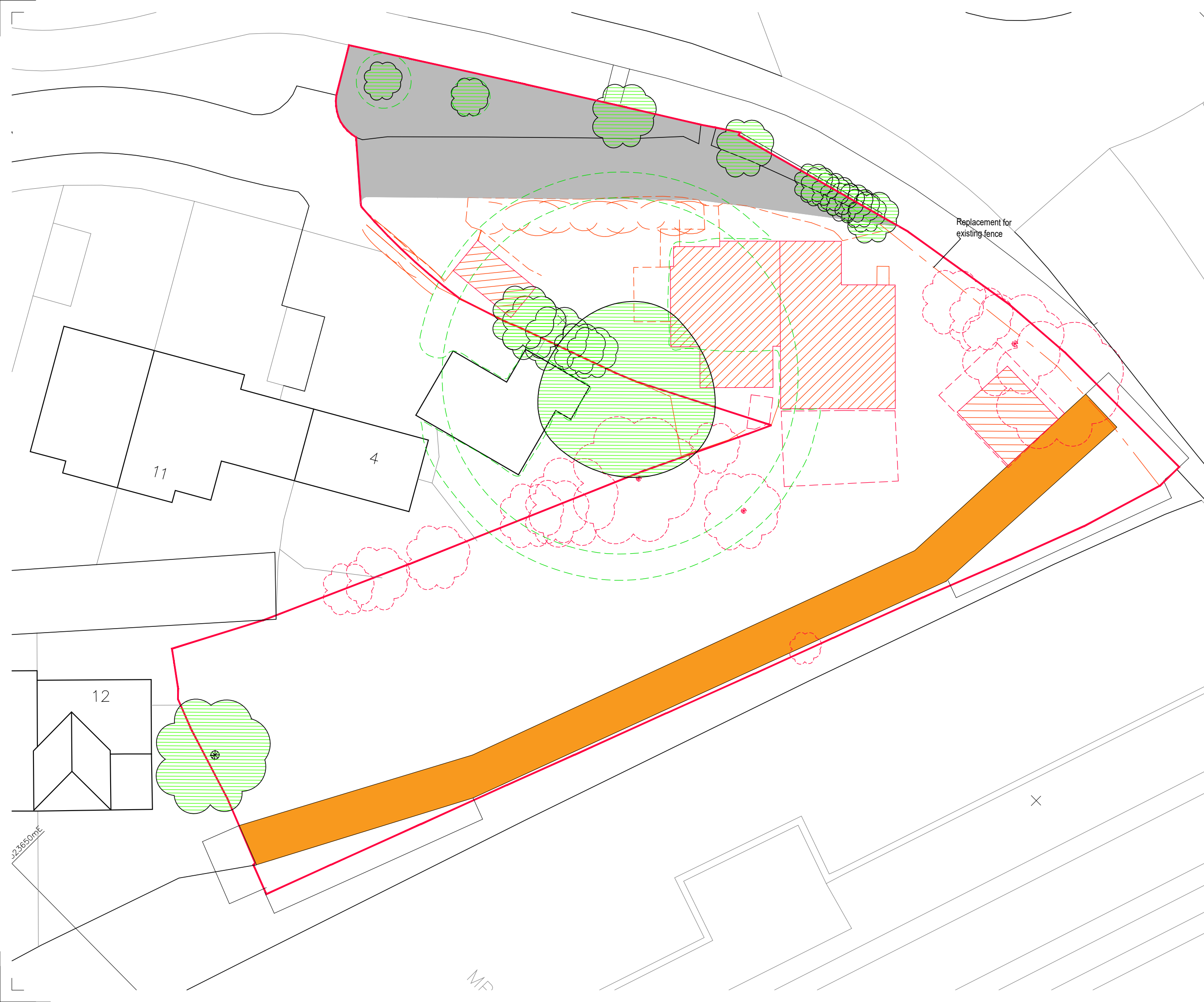

223650mE

MF