Wastell &Porter

PROPOSED FRONT ELEVATION (UNCHANGED)

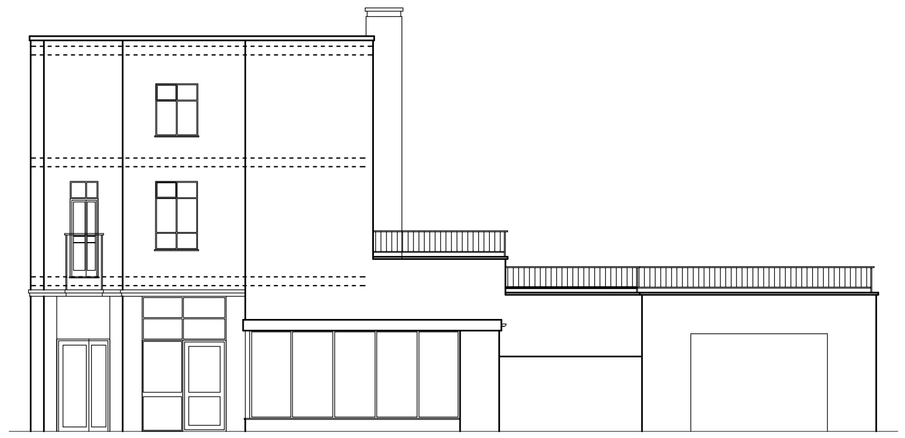

PROPOSED SIDE ELEVATION (UNCHANGED)

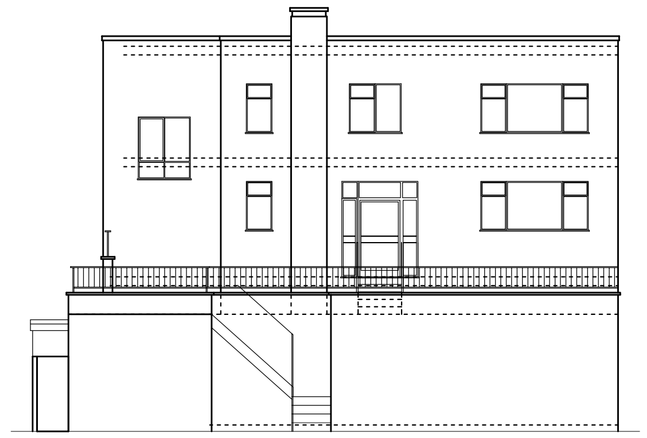

PROPOSED REAR ELEVATION (UNCHANGED)

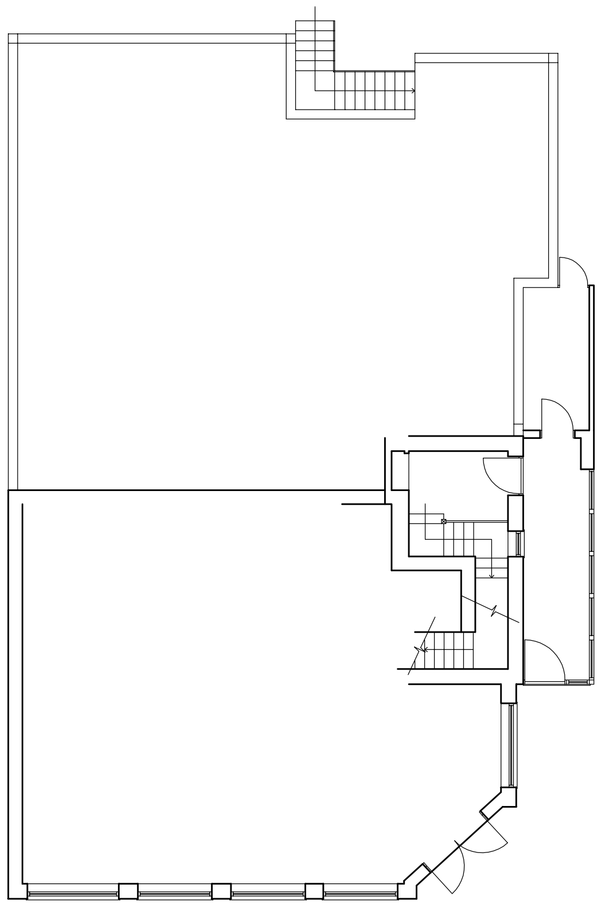

PROPOSED GROUND FLOOR PLAN (UNCHANGED)

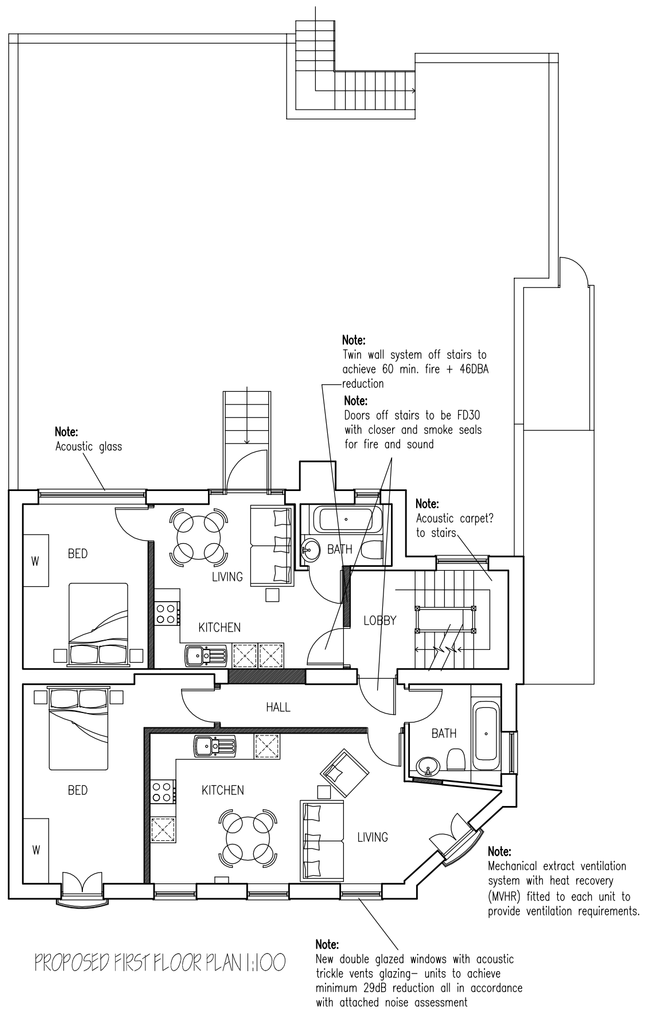

PROPOSED FIRST FLOOR PLAN 1:100

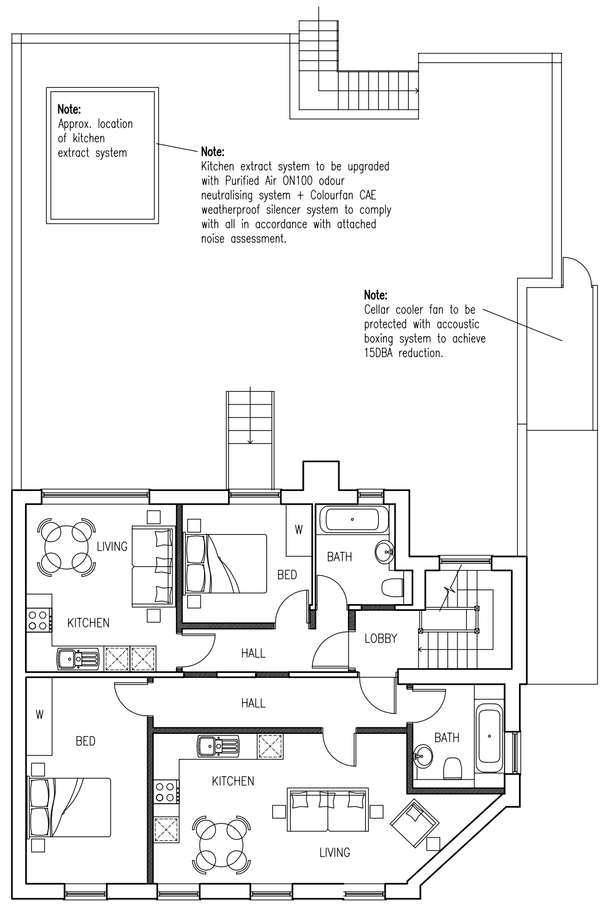

PROPOSED SECOND FLOOR PLAN 1:100

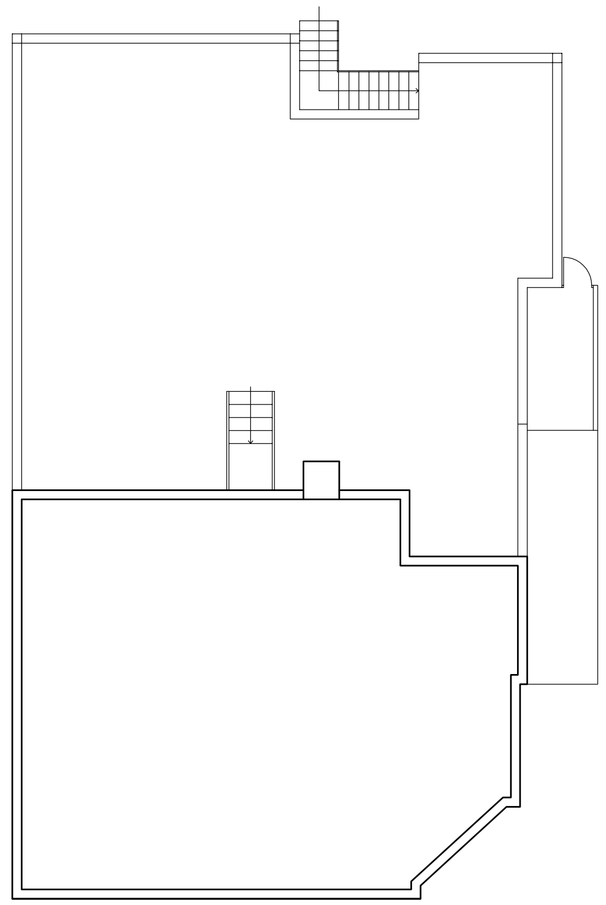

PROPOSED ROOF PLAN (UNCHANGED)

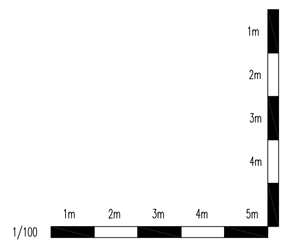

JOB No.	1896
DWRG No	PL01B
SCALE	1/100 @A1
DATE	FEB 2017
DRAWN	MS
CLIENT	MR ANDREW COLLINS

12 HARPSFIELD BROADWAY
HATFIELD
HERTS AL10 9TF

PROPOSED PLANS & ELEVATIONS

Wastell & Porter Architects Limited
BANCROFT HOUSE
34 BANCROFT
HITCHIN
HERTFORDSHIRE
SG5 1LA

Email: contact@wastellporter.co.uk
Tel: 01462 422440
Fax: 01462 420403

ALL DIMENSIONS TO BE VERIFIED ON SITE • THIS DRAWING IS NOT TO BE SCALED FOR CONSTRUCTION PURPOSES • THIS DRAWING AND DESIGN REMAINS THE COPYRIGHT OF THE ARCHITECT AND MAY NOT BE REPRODUCED WITHOUT PERMISSION •