

© EIRENG CONSULTING ENGINEERS
 This drawing and any design hereon is the copyright of the Consultants and must not be reproduced without their written consent. All drawings remain the property of the Consultants.
 Figured dimension only to be taken from this drawing. All dimensions to be checked on site. Consultants to be informed immediately of any discrepancies before work proceeds.

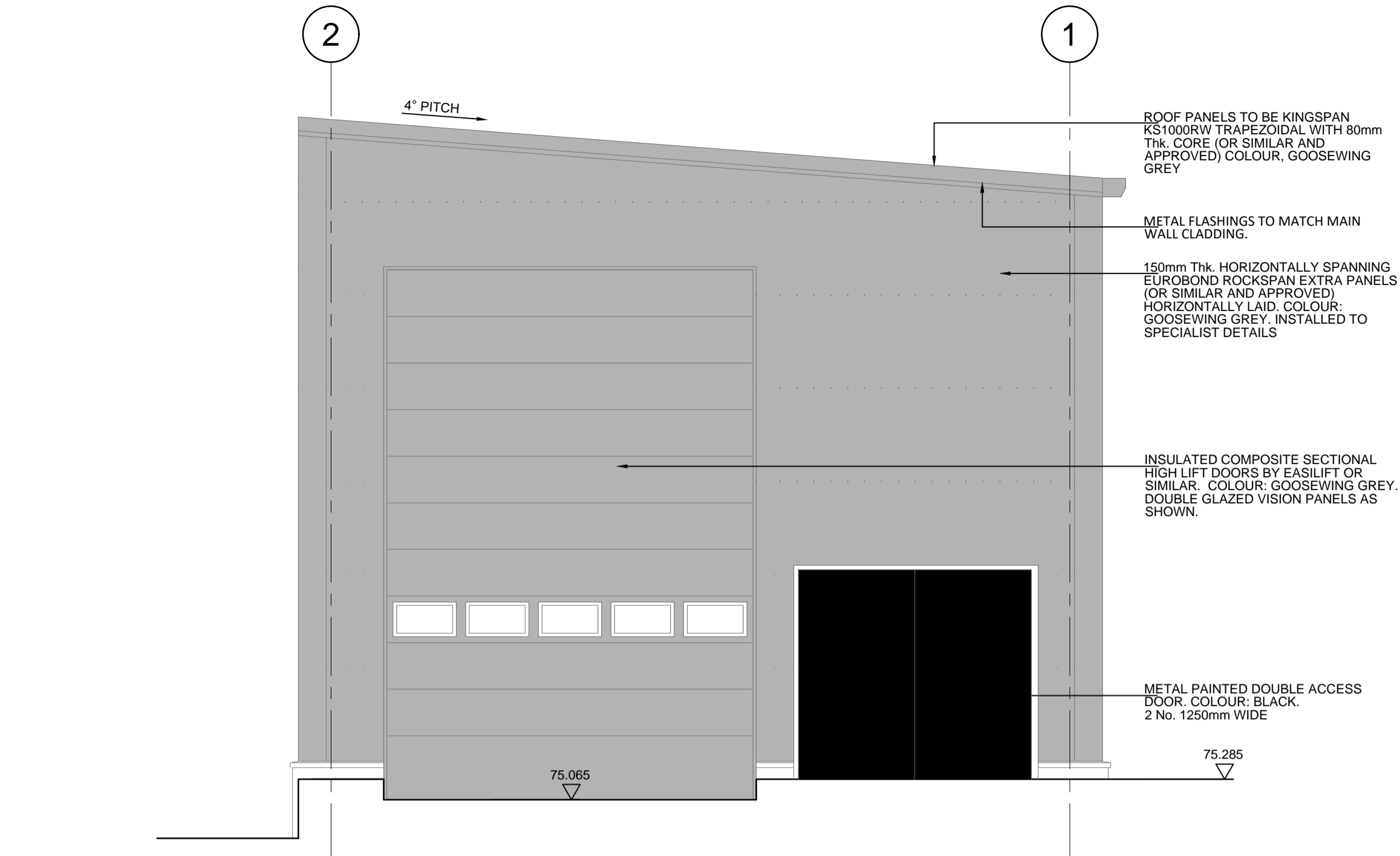

SAMPLE OF EXTERNAL FINISH FOR ROOF, WALLS AND HIGH LIFT DOORS
 COLOUR: GOOSEWING GREY



ELEVATION 1
 SCALE 1:50

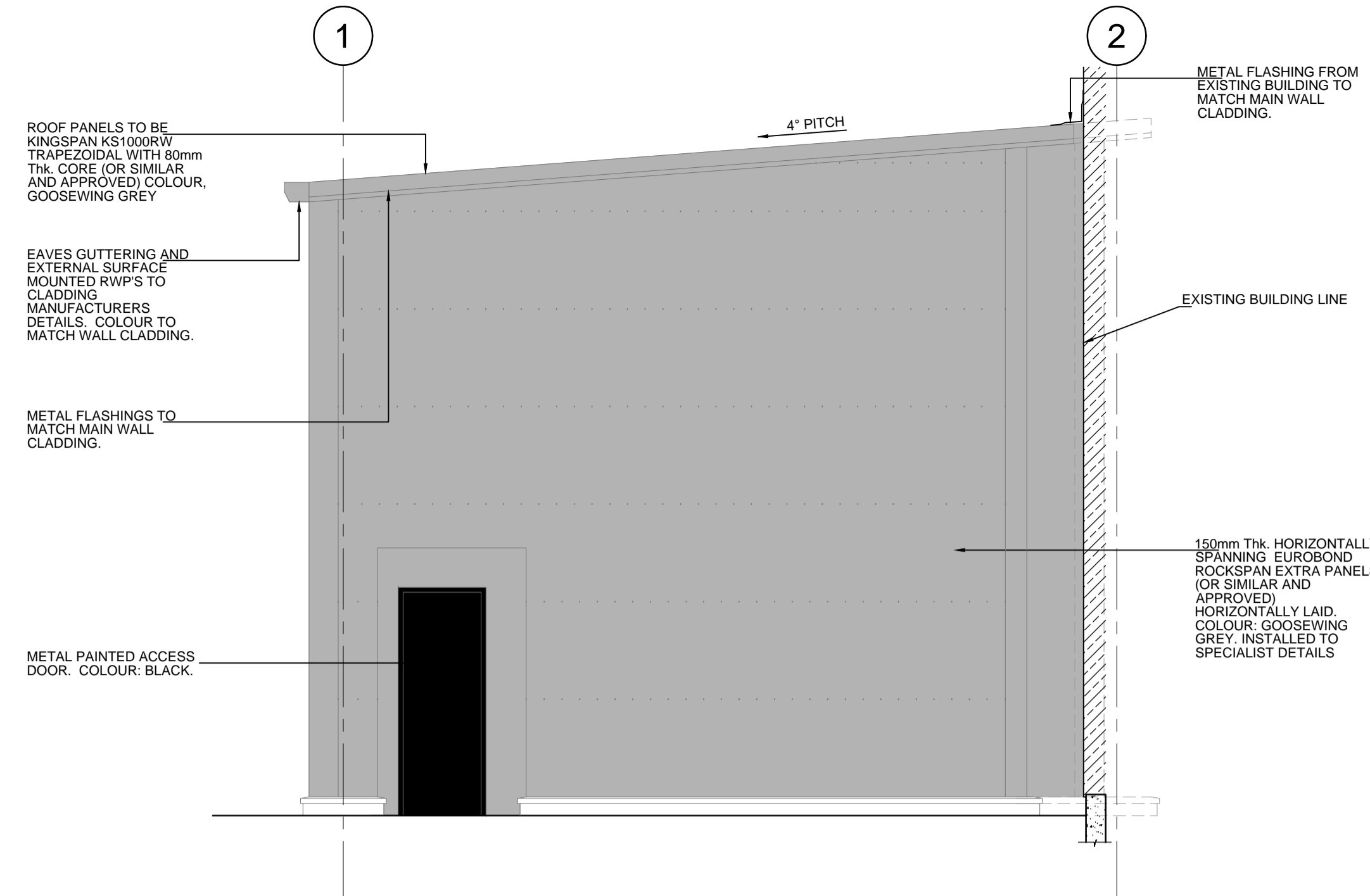

ELEVATION 2
 SCALE 1:50

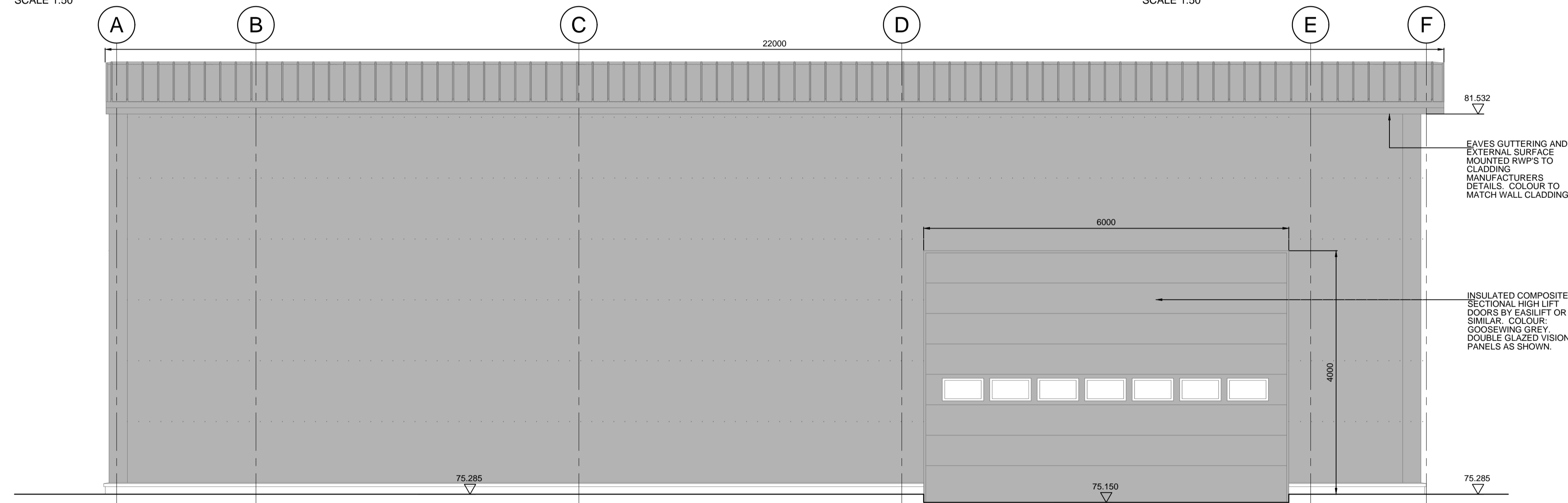

ELEVATION 3
 SCALE 1:50

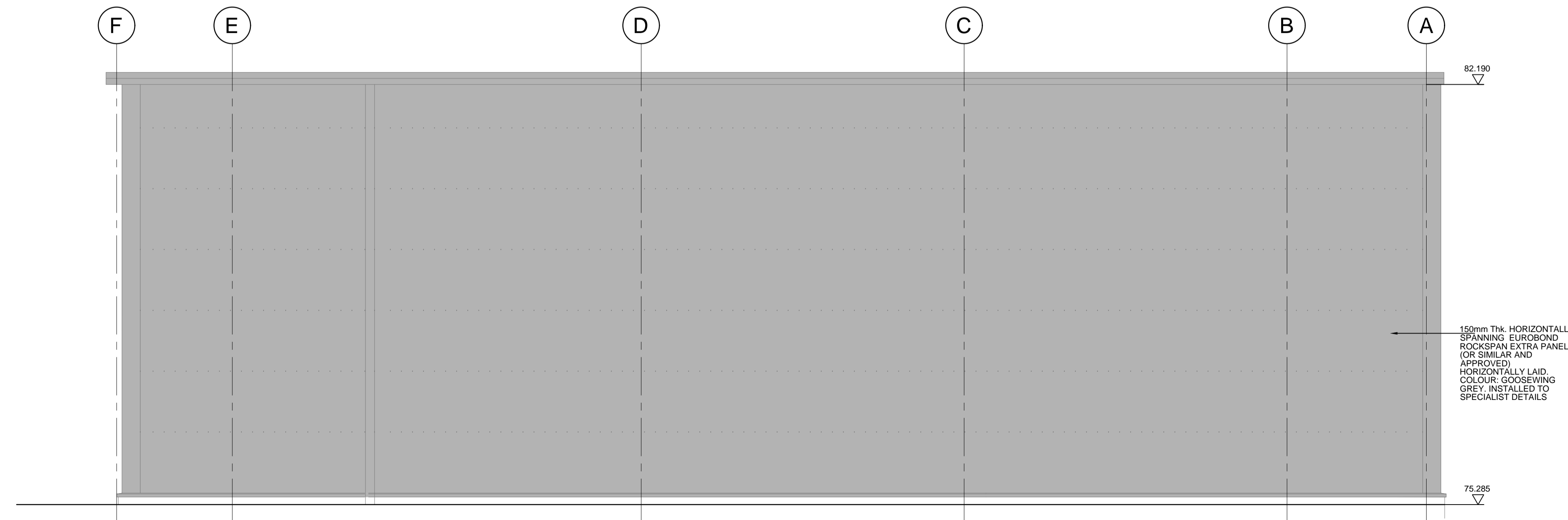

ELEVATION 4
 SCALE 1:50

REV	DATE	BY	DESCRIPTION
PL4	29.08.18	LL	ISSUED FOR PLANNING
PL3	17.08.18	JC	ISSUED FOR PLANNING
PL2	16.08.18	JC	ISSUED FOR PLANNING
PL1	25.06.18	LL	ISSUED FOR PLANNING

CLIENT	
PROJECT TITLE	
HATFIELD NEW VEHICLE MAINTENANCE UNIT (VMU)	
DRAWING TITLE	
PROPOSED VMU ELEVATIONS	

eireng CONSULTING ENGINEERS
 2 Rogans Court Patrick Street, Dun Laoghaire, Co. Dublin, Ireland.
 Tel: +353 1 6638957 Email: info@eireng.ie

DRAWN BY	L. Lonergan	DATE	10/08/18
ENG CHECK	E. Deasy	DATE	06.06.2018
APPROVED	J. Lamb	DATE	06.06.2018
SCALE	1:50	SHEET	A1
STATUS: PLANNING			
JOB NO.	182037	DRAWING NUMBER	C005
REVISION	PL4		

