

44

42

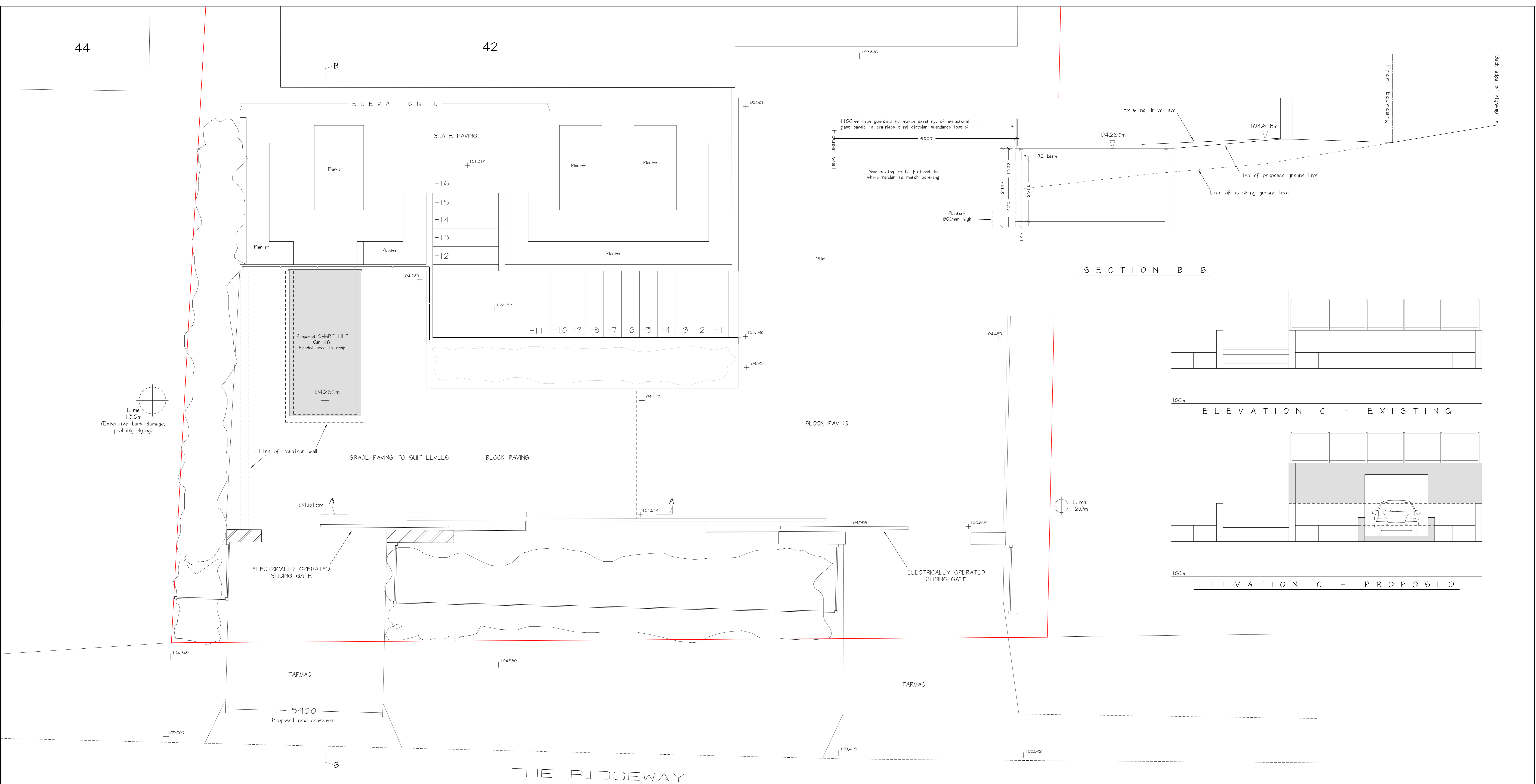

Line
15.0m
(Extensive bark damage,
probably dying)

EXTERNAL FINISHES & SURFACING
 Generally to match existing
 New sliding gate to match existing gate and estate railings colour RAL7016 Anthracite Grey.
 Adapt existing railings to suit.
 Wall panels of white rendered 440mm thick brickwork.
 Crossover in black tarmac.
 Hard paved areas inside boundary of brown colour block paving.
 Roof of Smart Lift paved in to match with block slip pavers.

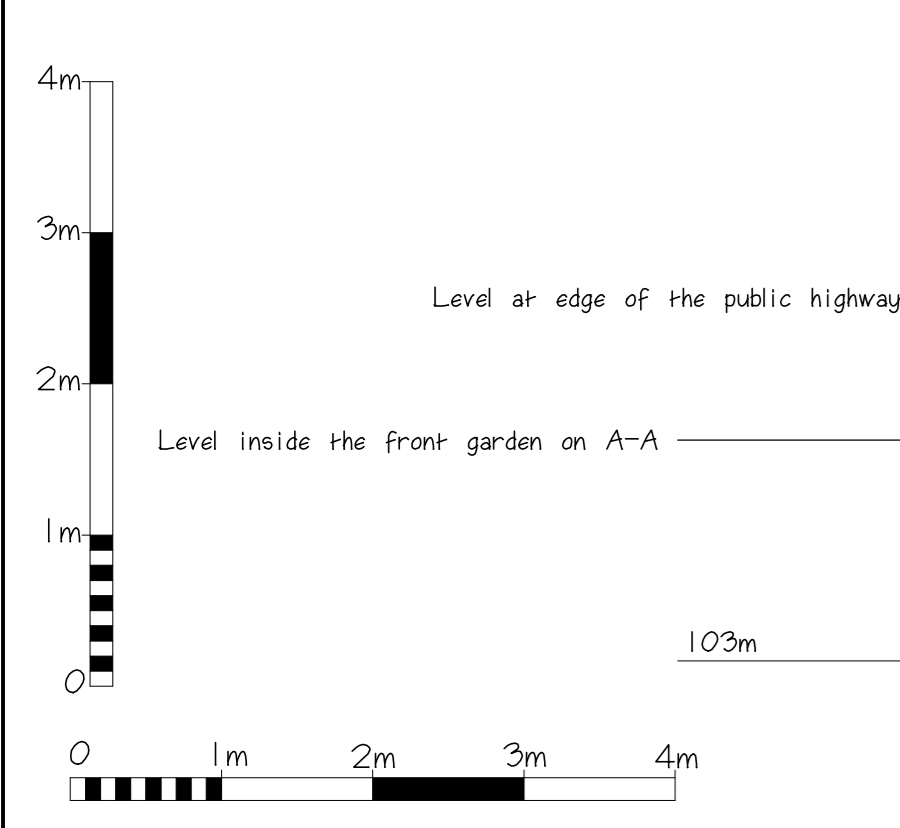

PROPOSED FRONT ELEVATION

COPYRIGHT: The contents of this drawing may not be reproduced in part or in whole without the written consent of Building Design Consultants

PROJECT: Proposed new crossover, car lift and associated works	DRAWING NUMBER: 18008/3
DRAWING: Proposed layout, section and elevations	
CLIENT: Mr and Mrs R Khodabux	Building Design Consultants ARCHITECTURAL DESIGNERS STRUCTURAL ENGINEERS BUILDING SURVEYORS PLANNING CONSULTANTS BUILDING CONSULTANTS 47 Deer Park Way, Waltham Abbey, Essex EN9 3YN www.plansandcalcs.co.uk Tel: 01992 768866 Fax: 01992 768877
SITE: 42 The Ridgeway Cuffley Potters Bar EN6 4BA	
DATE: February 2018	
SCALE: 1:50 @ A0	
Amendments:	
<small>THIS WORK MAY BE AFFECTED BY THE PROVISIONS OF THE PARTY WALL, etc. ACT 1996</small> <small>THE CONTRACTOR MAY BE RESPONSIBLE FOR NOTIFYING HSE UNDER CDM REGULATIONS 1994</small> <small>IF THE PROJECT IS COMMERCIAL OR INDUSTRIAL, A PLANNING SUPERVISOR SHOULD BE APPOINTED.</small>	