

NOTES  
 THIS DRAWING IS A PROFESSIONAL ARCHITECTURAL DRAWING  
 TO BE REFERRED TO THE ARCHITECT OR ENGINEER  
 ALL DIMENSIONS OF EXISTING BUILDINGS TO BE VERIFIED ON SITE  
 THIS DRAWING IS THE PROPERTY OF THE ARCHITECTURAL FIRM AND SHALL NOT BE IN ANY WAY COPIED OR REPRODUCED WITHOUT THEIR  
 WRITTEN CONSENT.

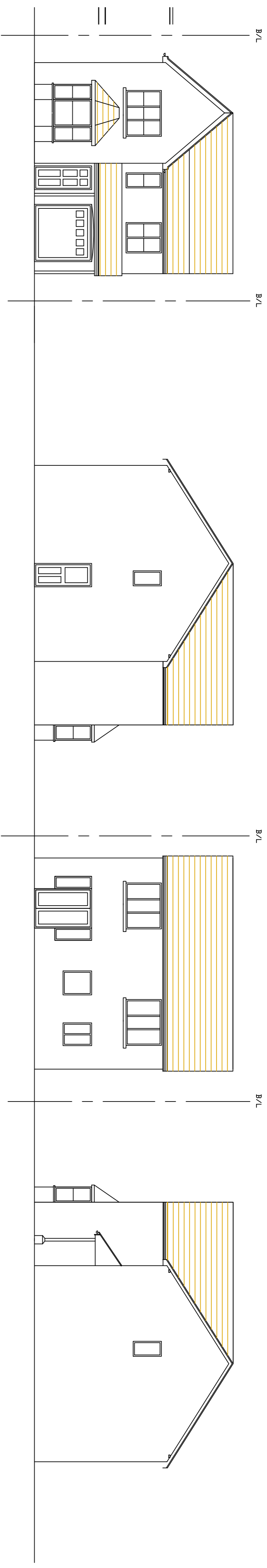

EXISTING FRONT ELEVATION

EXISTING SIDE ELEVATION (EAST)

EXISTING REAR ELEVATION

EXISTING SIDE ELEVATION (WEST)

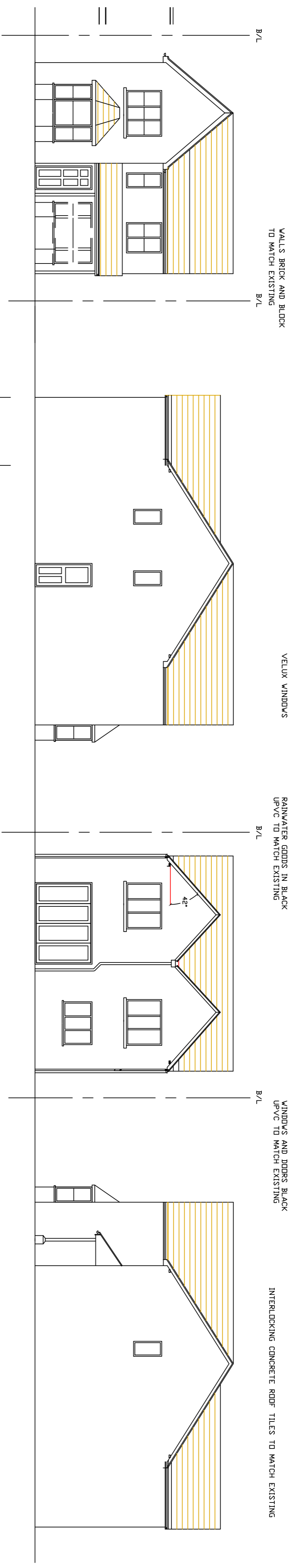

PROPOSED FRONT ELEVATION

PROPOSED SIDE ELEVATION (EAST)

PROPOSED REAR ELEVATION

PROPOSED SIDE ELEVATION (WEST)

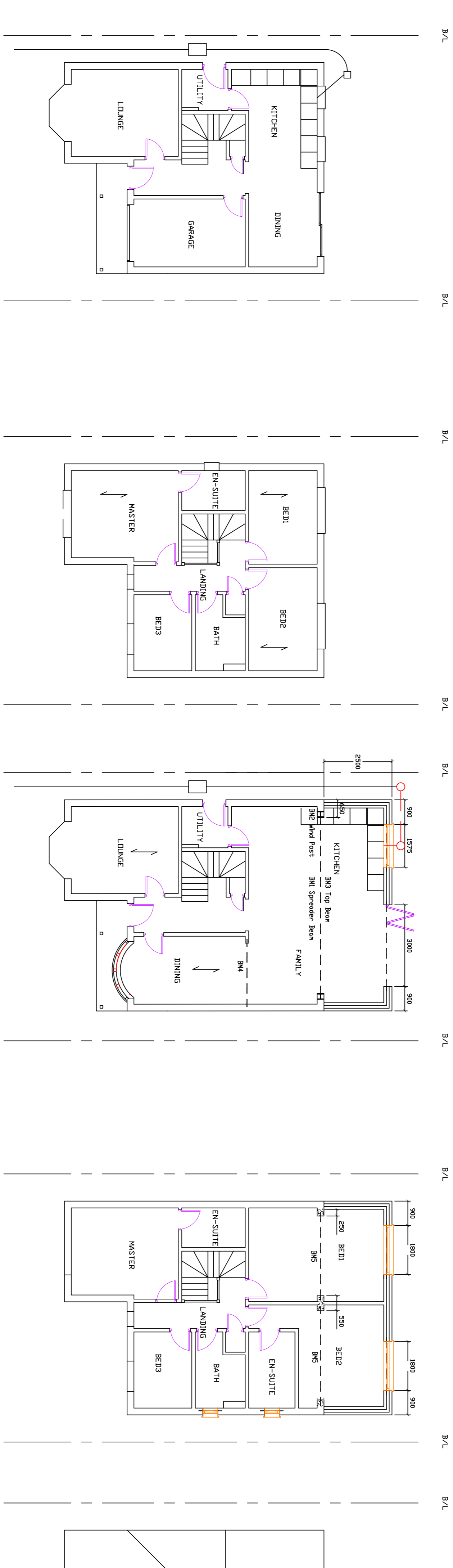

EXISTING GROUND FLOOR PLAN

EXISTING FIRST FLOOR PLAN

PROPOSED GROUND FLOOR PLAN

PROPOSED FIRST FLOOR PLAN

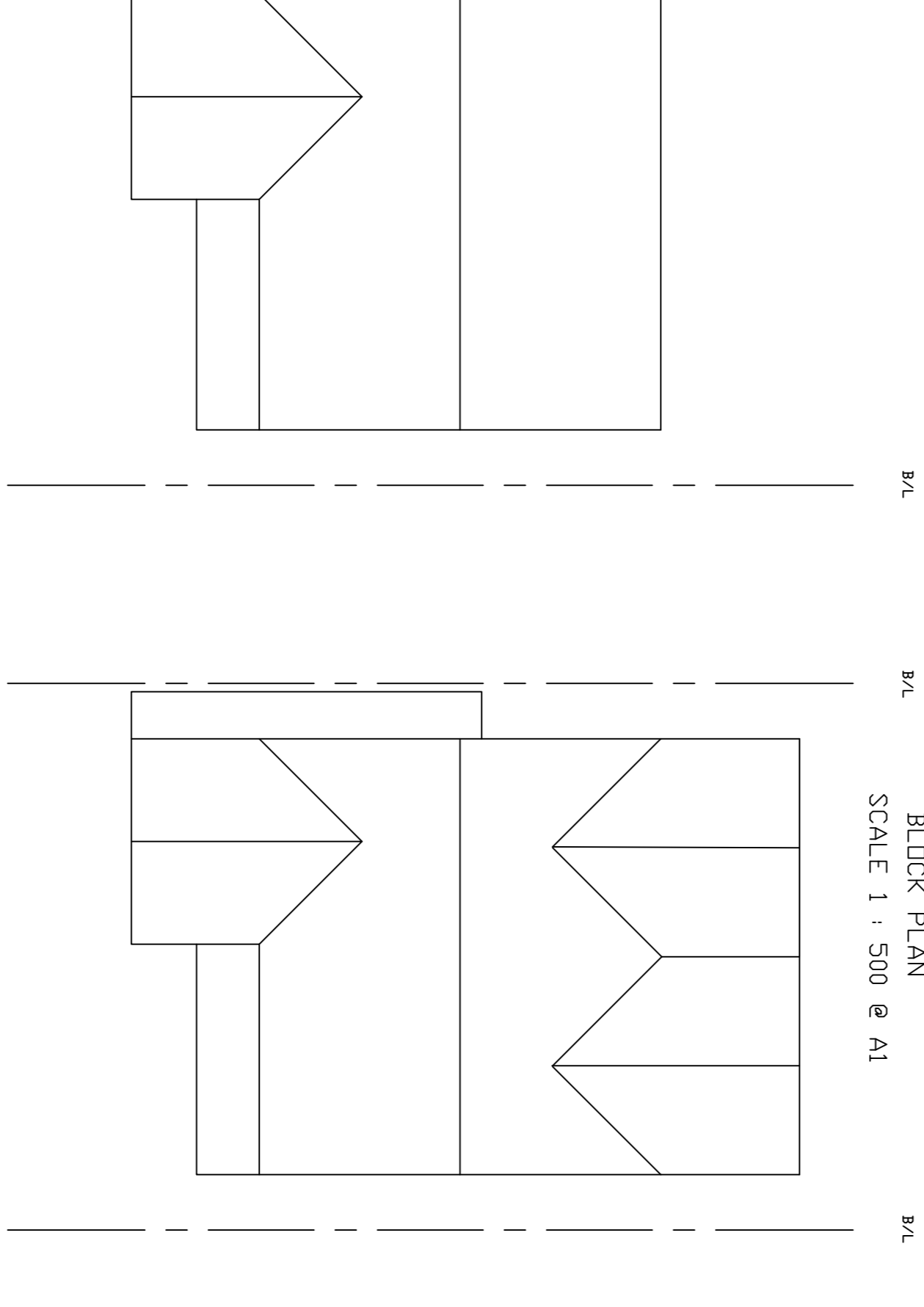

EXISTING ROOF PLAN

PROPOSED ROOF PLAN

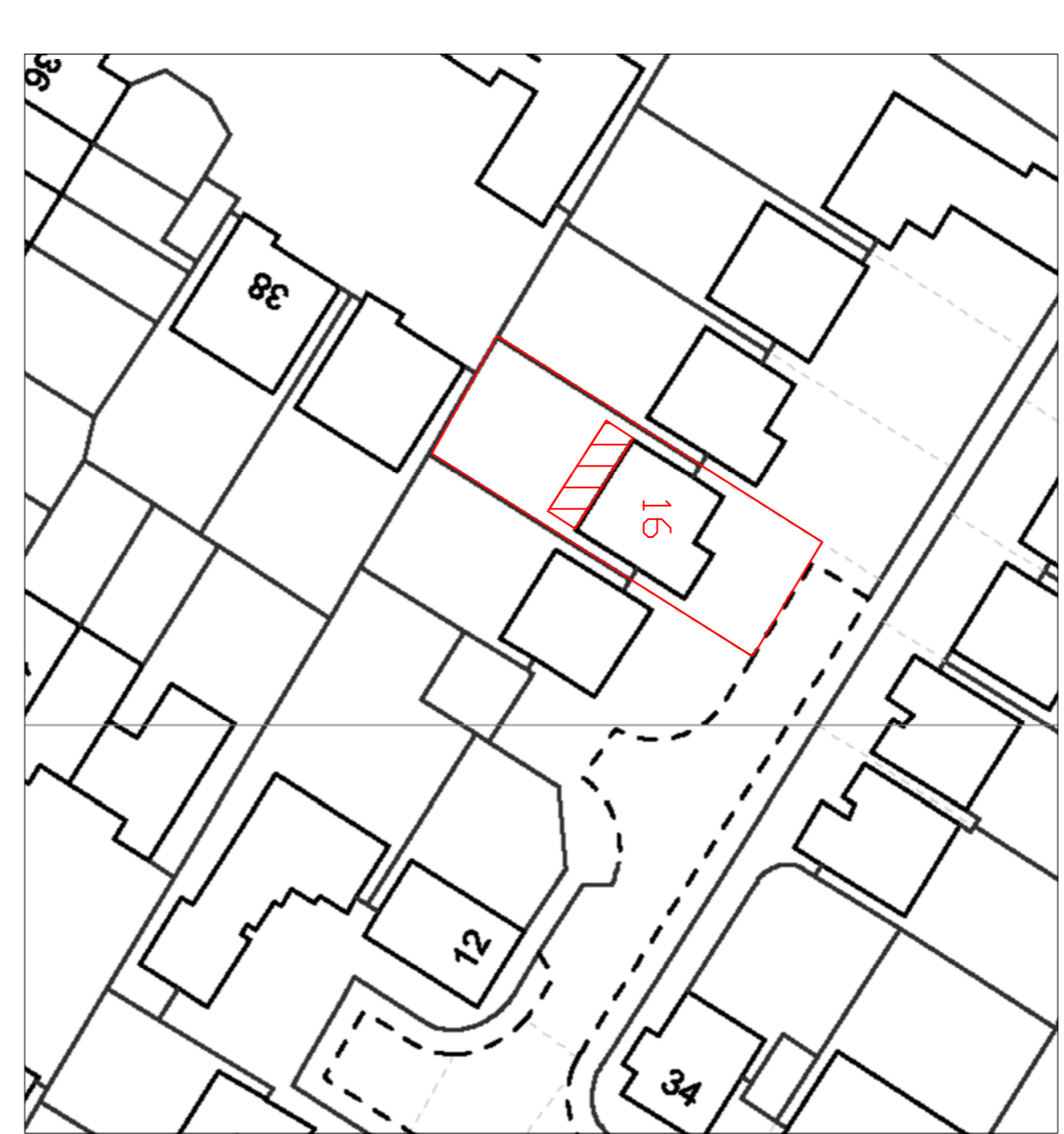

BLOCK PLAN  
 SCALE 1 : 500 @ A1



SITE LOCATION PLAN  
 SCALE 1 : 1250 @ A1

**Notes**  
 1. All dimensions are to be verified on site.  
 2. All dimensions are to be verified on site.  
 3. All dimensions are to be verified on site.  
 4. All dimensions are to be verified on site.  
 5. All dimensions are to be verified on site.  
 6. All dimensions are to be verified on site.  
 7. All dimensions are to be verified on site.  
 8. All dimensions are to be verified on site.  
 9. All dimensions are to be verified on site.  
 10. All dimensions are to be verified on site.

**Scale**  
 SCALE 1 : 100 @ A1

**Scale**  
 SCALE 1 : 500 @ A1

**Scale**  
 SCALE 1 : 1250 @ A1

**Project Information**  
 Project Name: Mr. N. Soden, 16, Darroff Close, Hatfield, Hertfordshire AL10 9FF  
 Drawing Title: Double Storey Rear Extension And Internal Alterations  
 Drawing No: 1775-01  
 Date: Dec 2017  
 Drawing Status: Checked  
 Drawing Scale: 1:100

Rev	Description	Date	By	Check
1	Issue for Approval	16/12/17	DMG	DMG
2	Issue for Construction	16/12/17	DMG	DMG
3	Issue for Construction	16/12/17	DMG	DMG
4	Issue for Construction	16/12/17	DMG	DMG
5	Issue for Construction	16/12/17	DMG	DMG

**DMG architectural building design**  
 1775-01