



MF6 - Existing Stain Glass Windows To Be Relocated



MF7 - Stone Detail and Quoins



MF8 - Knapped Flint Facing



MF9 - Timber Door Type

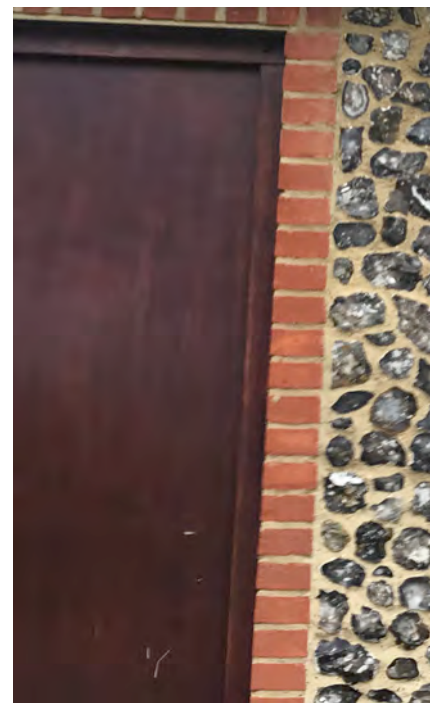

MF10 - Timber Door and Brick Surround Detail



MF11 - Gravel Pathway

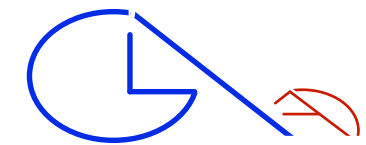

GLA Architecture and Design
 Southgate Office Village, Block E, First Floor,
 286A Chase Road, London, N14 6HF
 T 020 8886 5100 F 020 8886 0669 E g@glad.co.uk

Client
THE TRUSTEES OF THE TWELVE APOSTLES CHURCH

Main Contractor

Project
PROPOSED EXTENSION AND INTERNAL ALTERATIONS TO THE TWELVE APOSTLES CHURCH, KENTISH LANE, BROOKMANS PARK, HATFIELD, HERTFORDSHIRE, AL9 6NG

Drawing Title
Materials Finishes MF6 - MF11

Scale n/a	Date September 2018	Drawn By SJ
Project No. 1725	Drawing No. MFB	Rev. A-

DO NOT SCALE THIS DRAWING.
 ALL DIMENSIONS TO BE CHECKED ON SITE © Copyright

DRAWING STATUS
A SCHEME - Outline/Scheme drawings for proposals, budgets, etc.
B DESIGN DEVELOPMENT - Evolving final design drawings for approvals, tenders, billing etc.
C CONSTRUCTION - Fully developed drawings issued under instruction for construction.

ONLY STATUS 'C' DRAWINGS TO BE USED FOR CONSTRUCTION PURPOSES