

View 1

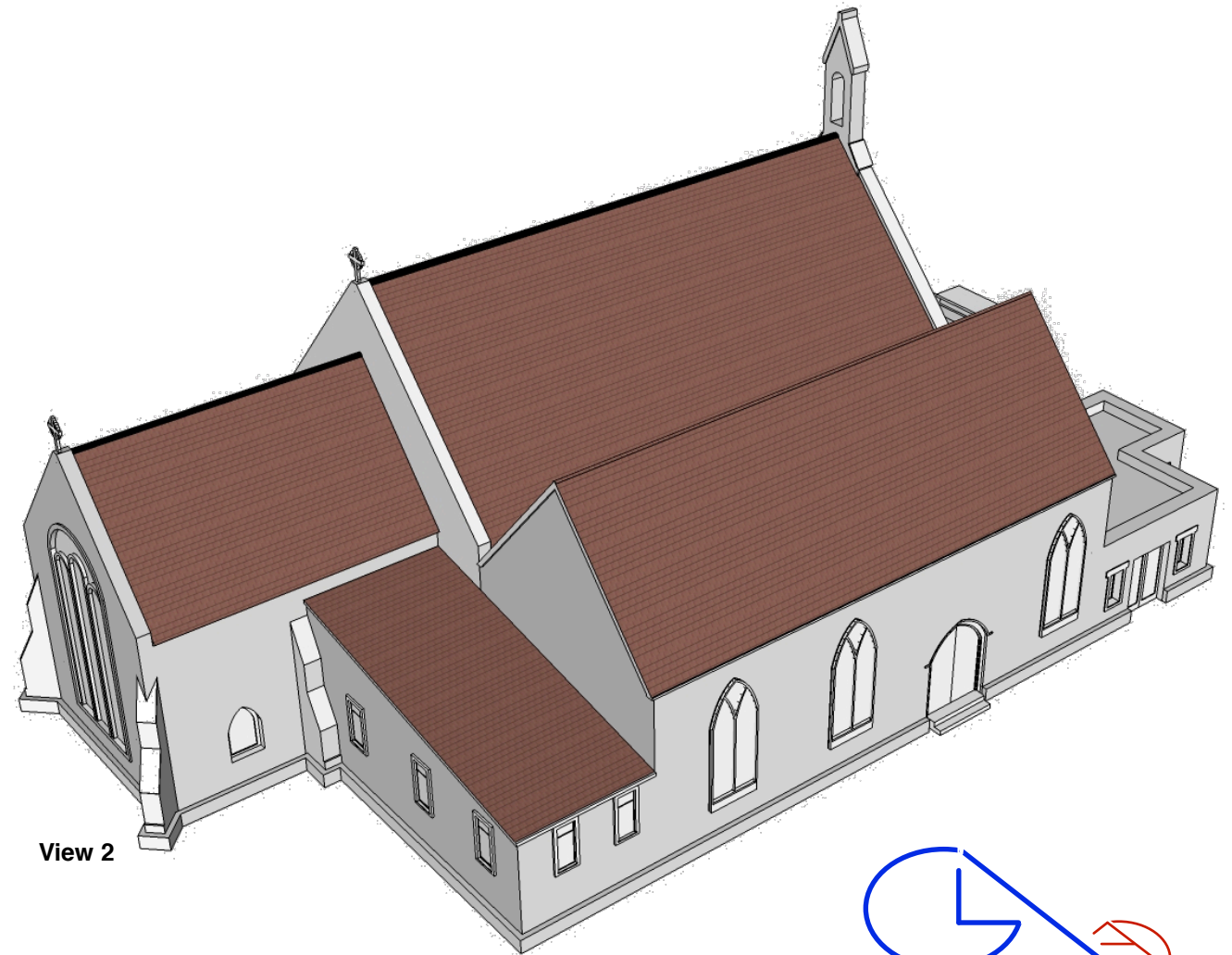

View 2

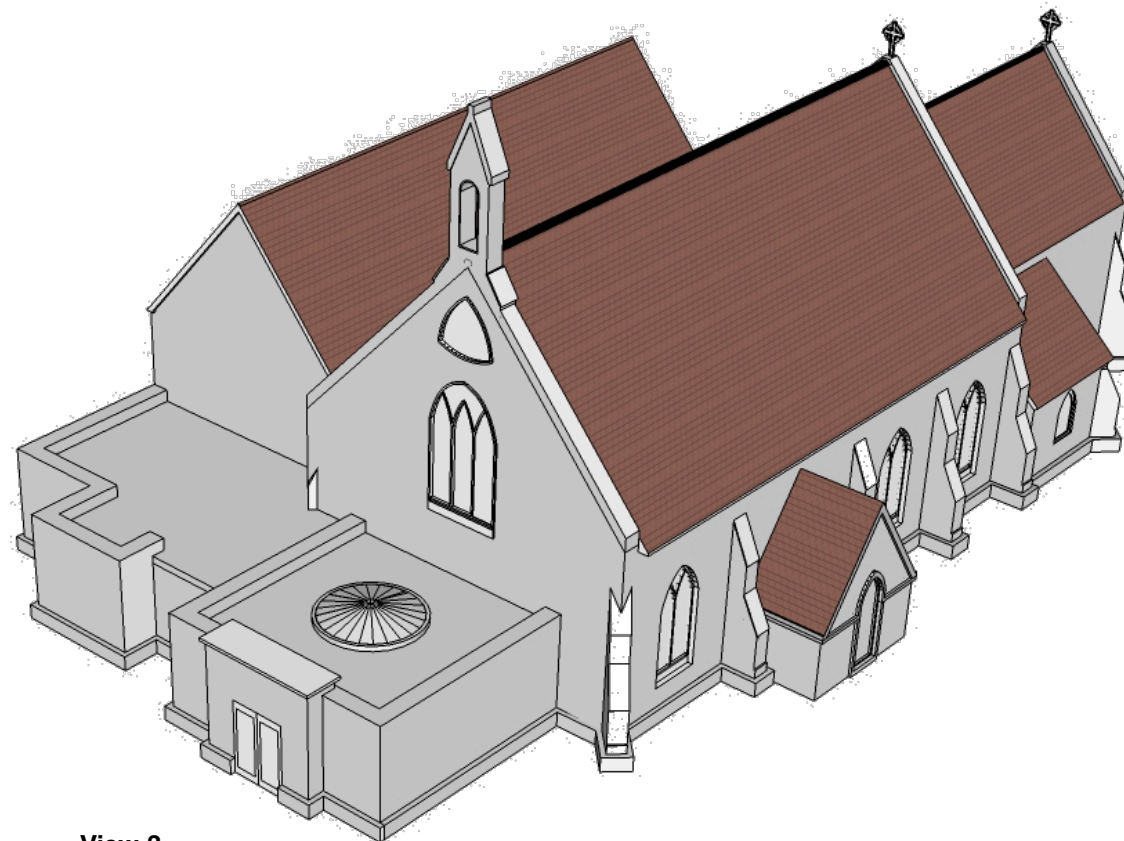

View 3

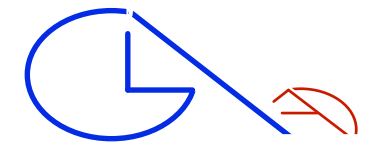

**GLA Architecture and Design**

Southgate Office Village, Block E, First Floor,  
286A Chase Road, London, N14 6HF

T 020 8886 5100 F 020 8886 0669 E g@glaad.co.uk

Revision:- **A3**: 21.08.18: gp: Roof amended to pitched roof.  
Revision:- **A2**: 22.05.18: lt: Rooflights amended.  
Revision:- **A1**: 28.03.18: eg: Roof amended and rooflights added.

Client  
**THE TRUSTEES OF THE TWELVE APOSTLES CHURCH**

Main Contractor

Project  
**PROPOSED SINGLE STOREY SIDE EXTENSION TO THE TWELVE APOSTLES CHURCH, KENTISH LANE, BROOKMANS PARK, HATFIELD, HERTFORDSHIRE, AL9 6NG**

Drawing Title  
**PROPOSED 3D MODEL VIEWS 1-3**

Scale 1:100 @ A3	Date August 2017	Drawn By DK
Project No. 1725	Drawing No. M1	Rev. A3

DO NOT SCALE THIS DRAWING.  
ALL DIMENSIONS TO BE CHECKED ON SITE



- DRAWING STATUS**
- A** SCHEME - Outline/Scheme drawings for proposals, budgets, etc.
  - B** DESIGN DEVELOPMENT - Evolving final design drawings for approvals, tenders, billing etc.
  - C** CONSTRUCTION - Fully developed drawings issued under instruction for construction.

ONLY STATUS 'C' DRAWINGS TO BE USED FOR CONSTRUCTION PURPOSES