

GLA Architecture and Design

Southgate Office Village, Block E,
286A Chase Road, London, N14 6HF
T 020 8886 5100 E g@glaad.co.uk

Revision:- **B1**: 21.09.21: dk : Window to SUnday school/baptism hall added.
Revision:- **B**: 16.06.21: dk : Drawing status amended to 'B' for building Control.
Revision:- **A5**: 03.10.19: dk : Kitchen extension roof omitted.
Revision:- **A4**: 19.08.19: dk : Do not scale note omitted.
Revision:- **A3**: 10.07.19: dk : Kitchen extension added.
Revision:- **A2**: 20.08.18: dk : Roof amended to pitched roof.
Revision:- **A1**: 05.03.18: eg : Roof amended and rooflights added.

Client THE TRUSTEES OF THE TWELVE APOSTLES CHURCH		
Main Contractor		
Project PROPOSED EXTENSION AND INTERNAL ALTERATIONS TO THE TWELVE APOSTLES CHURCH, KENTISH LANE, BROOKMANS PARK, HATFIELD, HERTFORDSHIRE, AL9 6NG		
Drawing Title PROPOSED WEST ELEVATION		
Scale 1:100 @ A3	Date July 2017	Drawn By DK
Project No. 1725	Drawing No. 11	Rev. B1
ALL DIMENSIONS TO BE CHECKED ON SITE © Copyright DRAWING STATUS A SCHEME - Outline/Scheme drawings for proposals, budgets, etc. B DESIGN DEVELOPMENT - Evolving final design drawings for approvals, tenders, billing etc. C CONSTRUCTION - Fully developed drawings issued under instruction for construction. ONLY STATUS 'C' DRAWINGS TO BE USED FOR CONSTRUCTION PURPOSES		

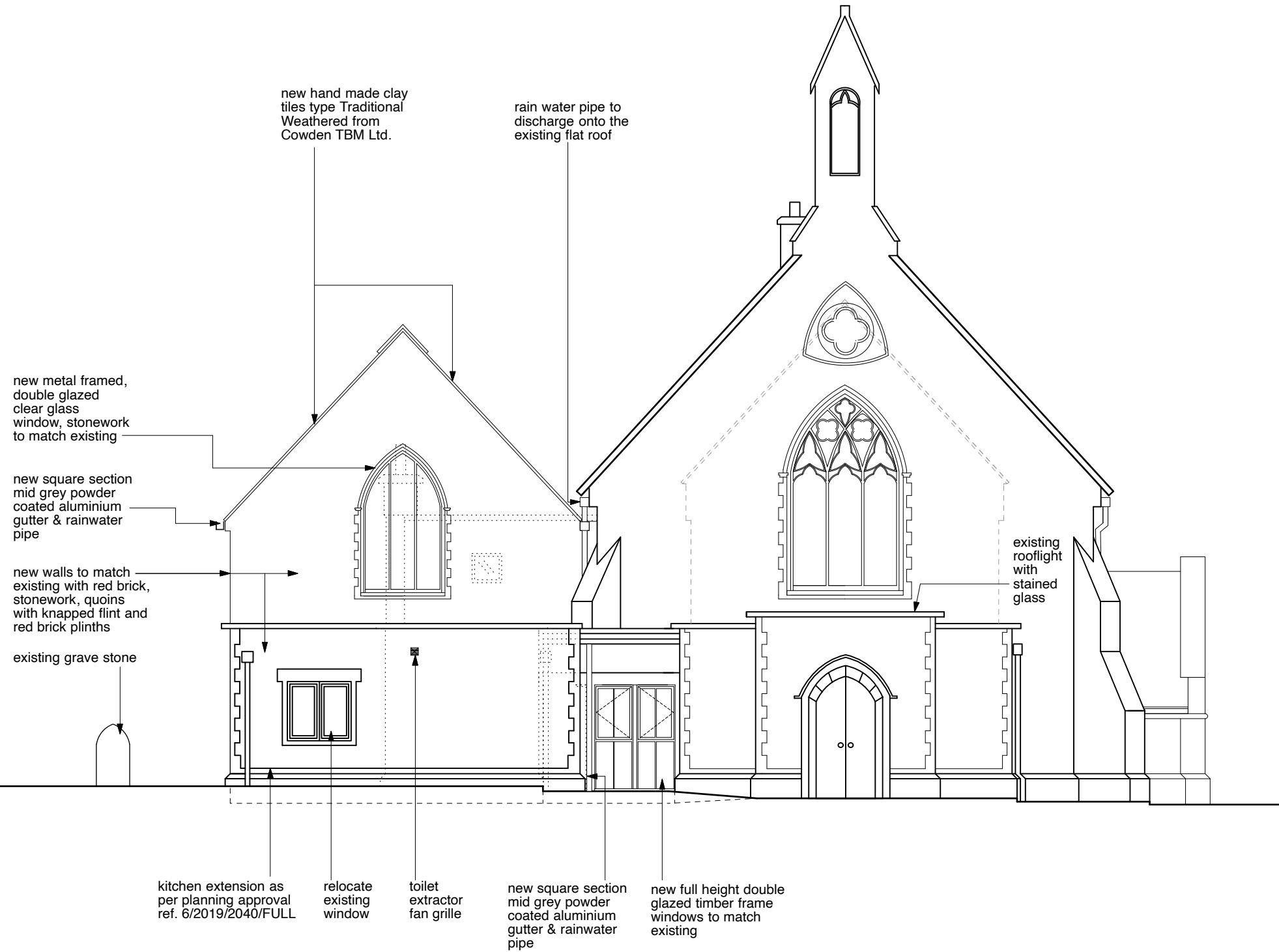

Proposed West Elevation

