

**GLA Architecture and Design**

Southgate Office Village, Block E, First Floor,  
286A Chase Road, London, N14 6HF

T 020 8886 5100 F 020 8886 0669 E g@glaad.co.uk  
 Revision:- **A5**: 03.10.19: dk : Kitchen extension roof omitted.  
 Revision:- **A4**: 19.08.19: dk : Do not scale note omitted.  
 Revision:- **A3**: 10.07.19: dk : Kitchen extension added.  
 Revision:- **A2**: 20.08.18: dk : Roof amended to pitched roof.  
 Revision:- **A1**: 05.03.18: eg : Roof amended and rooflights added.

Client <b>THE TRUSTEES OF THE TWELVE APOSTLES CHURCH</b>		
Main Contractor		
Project <b>PROPOSED EXTENSION AND INTERNAL ALTERATIONS TO THE TWELVE APOSTLES CHURCH, KENTISH LANE, BROOKMANS PARK, HATFIELD, HERTFORDSHIRE, AL9 6NG</b>		
Drawing Title <b>PROPOSED WEST ELEVATION</b>		
Scale 1:100 @ A3	Date July 2017	Drawn By DK
Project No. 1725	Drawing No. 11	Rev. A5
ALL DIMENSIONS TO BE CHECKED ON SITE © Copyright <b>DRAWING STATUS</b> <b>A</b> SCHEME - Outline/Scheme drawings for proposals, budgets, etc. <b>B</b> DESIGN DEVELOPMENT - Evolving final design drawings for approvals, tenders, billing etc. <b>C</b> CONSTRUCTION - Fully developed drawings issued under instruction for construction. ONLY STATUS 'C' DRAWINGS TO BE USED FOR CONSTRUCTION PURPOSES		

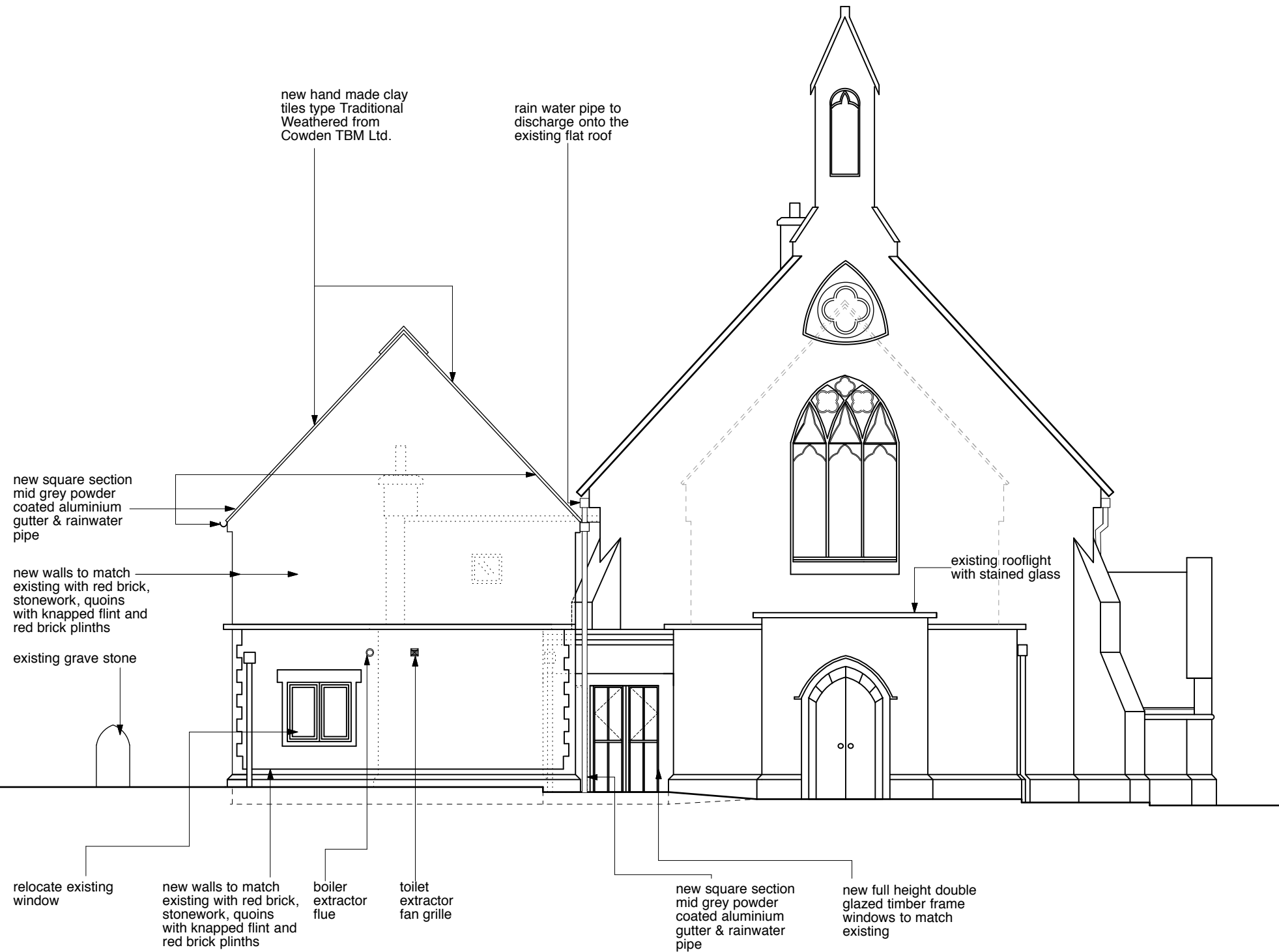

**Proposed West Elevation**

