



GLA Architecture and Design

Southgate Office Village, Block E, First Floor,
286A Chase Road, London, N14 6HF

T 020 8886 5100 F 020 8886 0669 E g@glaad.co.uk

Revision:- **A4**: 20.08.18: dk : Roof amended to pitched roof.
Revision:- **A3**: 05.03.18: eg : Roof amended and rooflights added.
Revision:- **A2**: 15.11.17: sk : Notes added. Elevation amended.
Revision:- **A1**: 27.10.17: sk : Elevation amended.

Client
THE TRUSTEES OF THE TWELVE APOSTLES CHURCH

Main Contractor

Project
PROPOSED SINGLE STOREY SIDE EXTENSION TO THE TWELVE APOSTLES CHURCH, KENTISH LANE, BROOKMANS PARK, HATFIELD, HERTFORDSHIRE, AL9 6NG

Drawing Title
PROPOSED NORTH ELEVATION

Scale 1:100 @ A3	Date July 2017	Drawn By EG
Project No. 1725	Drawing No. 10	Rev. A4

DO NOT SCALE THIS DRAWING.
ALL DIMENSIONS TO BE CHECKED ON SITE © Copyright

- DRAWING STATUS**
- A** SCHEME - Outline/Scheme drawings for proposals, budgets, etc.
 - B** DESIGN DEVELOPMENT - Evolving final design drawings for approvals, tenders, billing etc.
 - C** CONSTRUCTION - Fully developed drawings issued under instruction for construction.

ONLY STATUS 'C' DRAWINGS TO BE USED FOR CONSTRUCTION PURPOSES

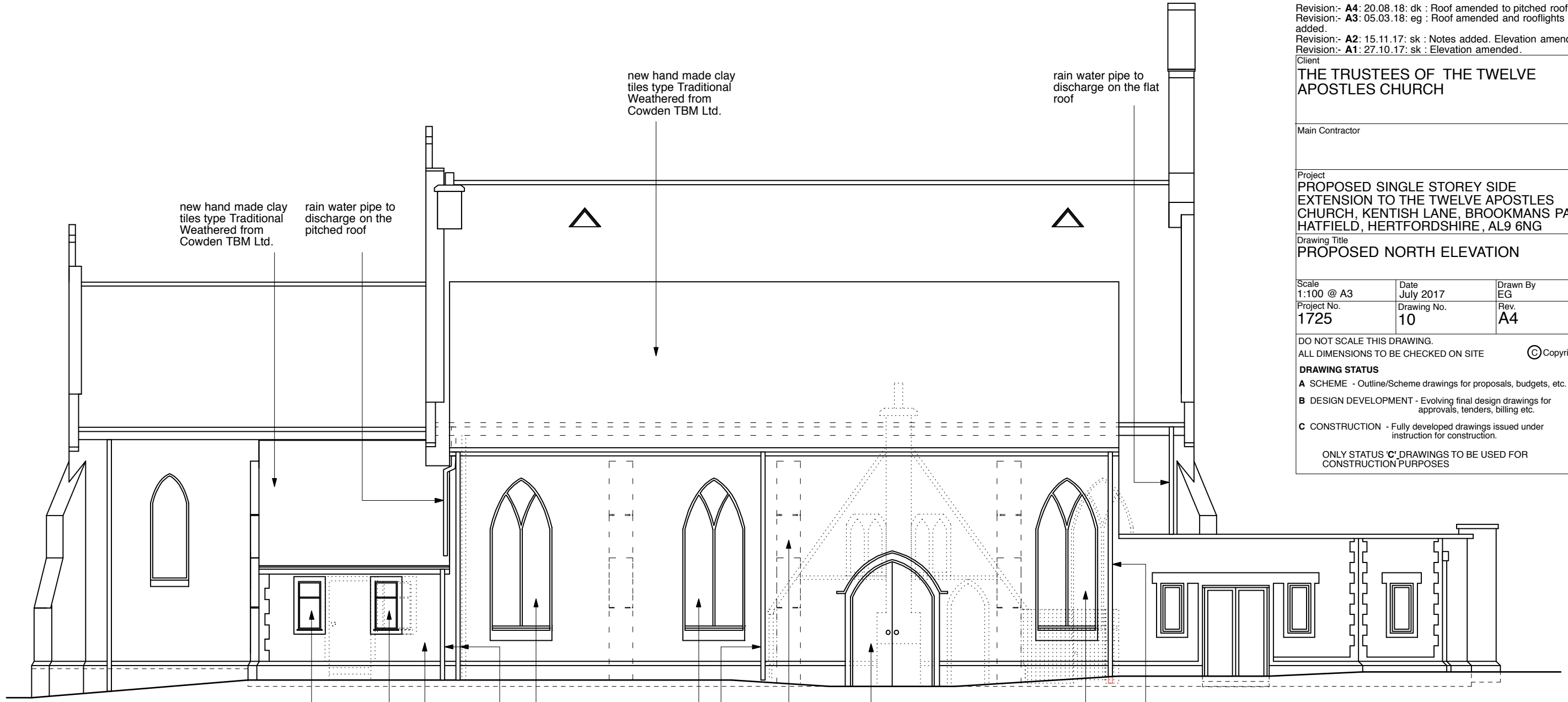

Proposed North Elevation

- new uPVC framed double glazed window in white to match existing
- new walls to match existing with red brick, stonework, quoins with knapped flint and red brick plinths
- relocated existing timber framed stained glass window with stone surrounds
- new square section mid grey powder coated aluminium gutter & rainwater pipe
- new walls to match existing with red brick, stonework, quoins with knapped flint and red brick plinths
- new external timber framed double door in natural wood finish to match existing
- relocated existing timber framed stained glass window with stone surrounds
- new square section mid grey powder coated aluminium gutter & rainwater pipe
- new square section mid grey powder coated aluminium gutter & rainwater pipe

