

H14

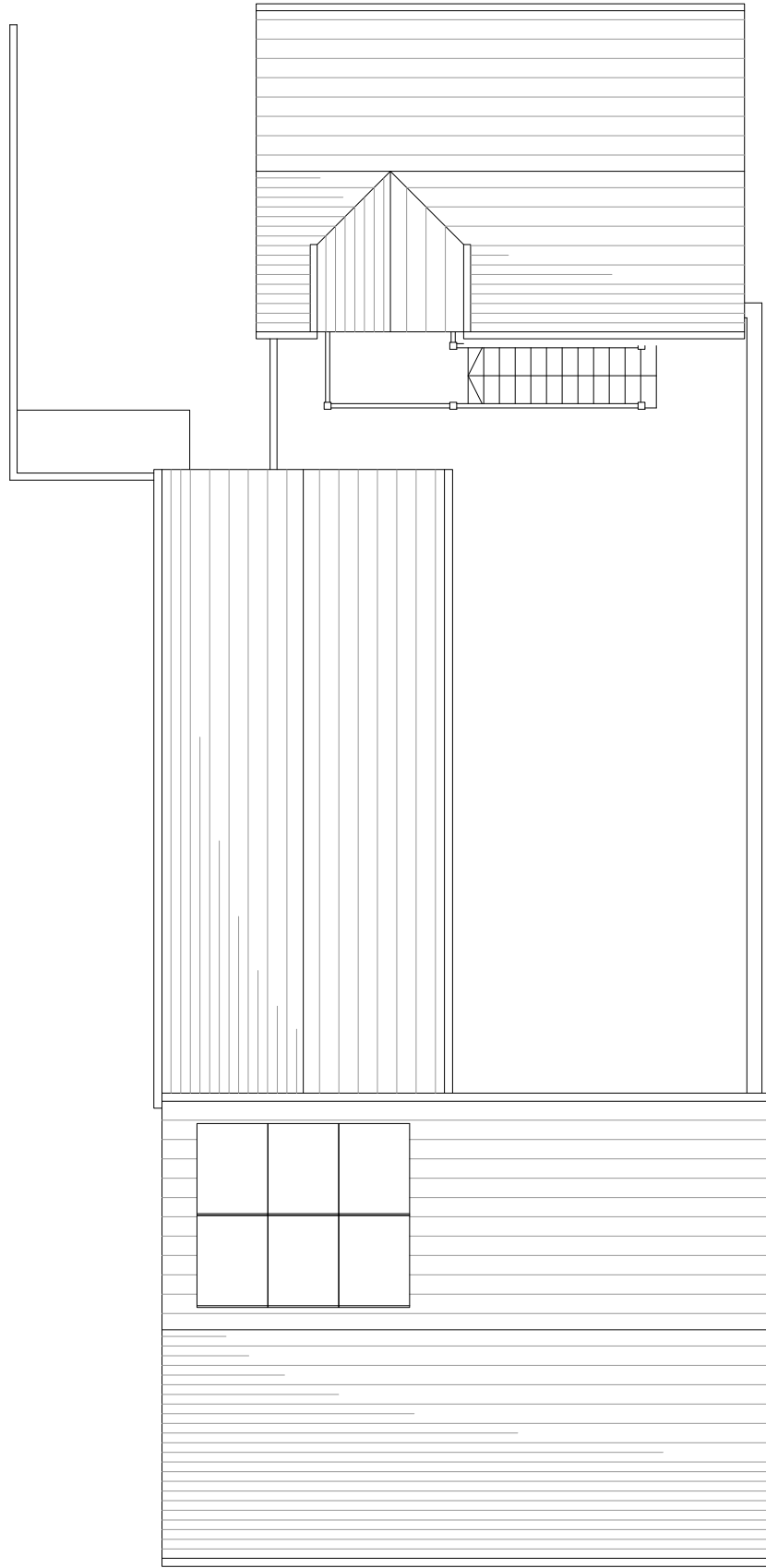

ROOF PLAN

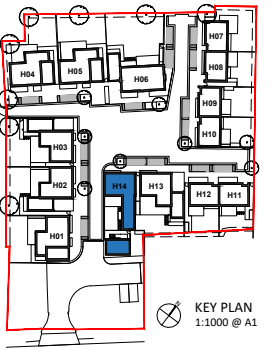
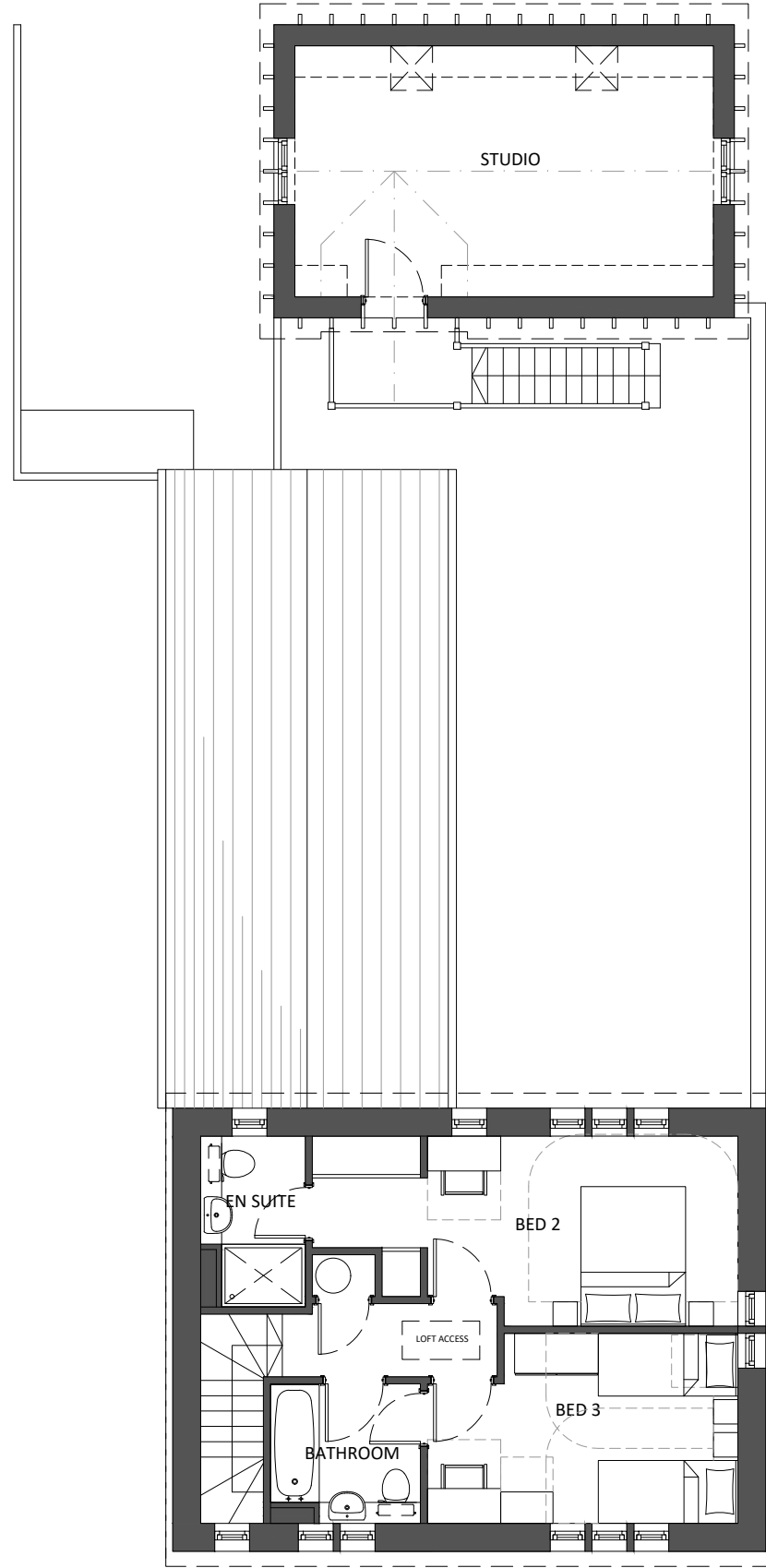

FIRST FLOOR

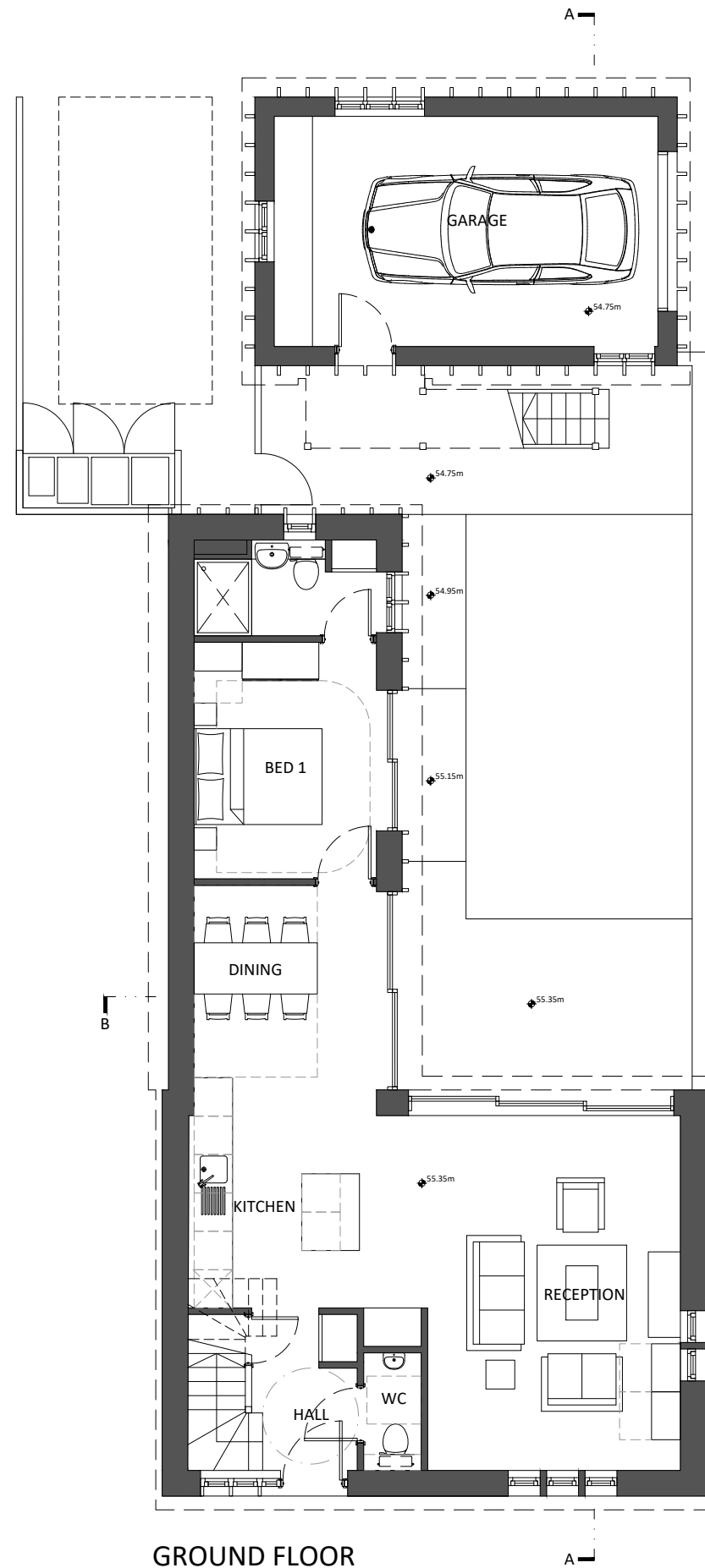

GROUND FLOOR

| Rev | Notes | dd.mm.yy | By | Auth |
|-----|-------|----------|----|------|
| | | | | |
| | | | | |
| | | | | |
| | | | | |
| | | | | |
| | | | | |
| | | | | |
| | | | | |
| | | | | |

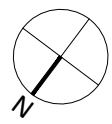

KING & CO
PROPERTY DEVELOPMENT & INVESTMENT
EST. 1920
Marquis House, 68 Great North Road, Hatfield, AL9 5ER
www.kingandcompany.co.uk

Date: Nov 2020
Drawn by: TA
Checked by: JC
Scale @A1: 1:50
Scale @A3: 1:100
CAD File No:

WELLS FARM
Northaw Road East, Cuffley
PROPOSED H14
PLANS & SECTIONS
PLANNING
1718 P1-141

Revision