

H11-12

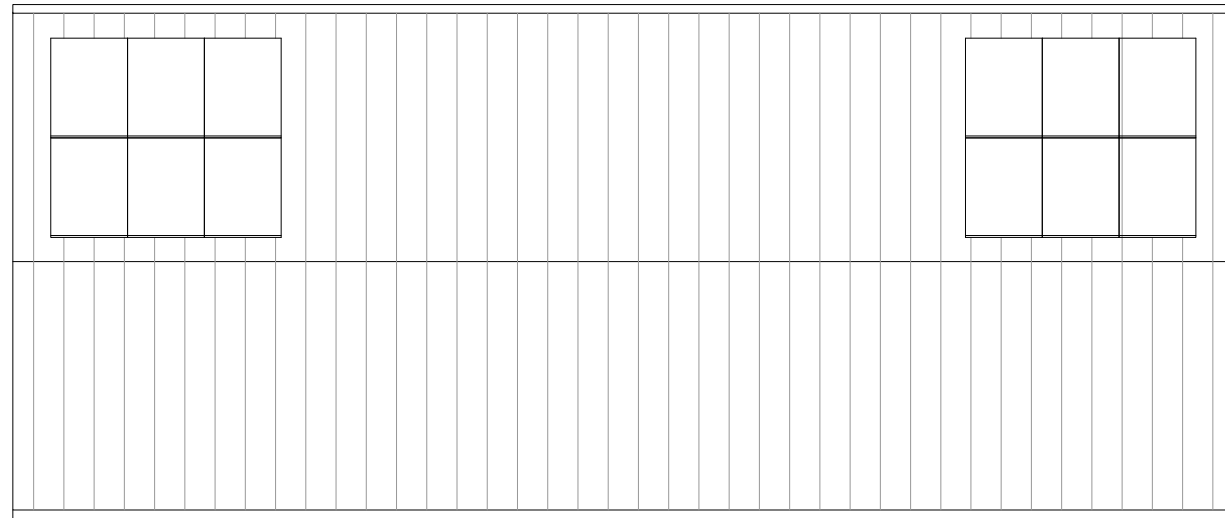

ROOF PLAN

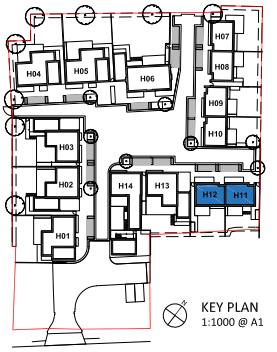
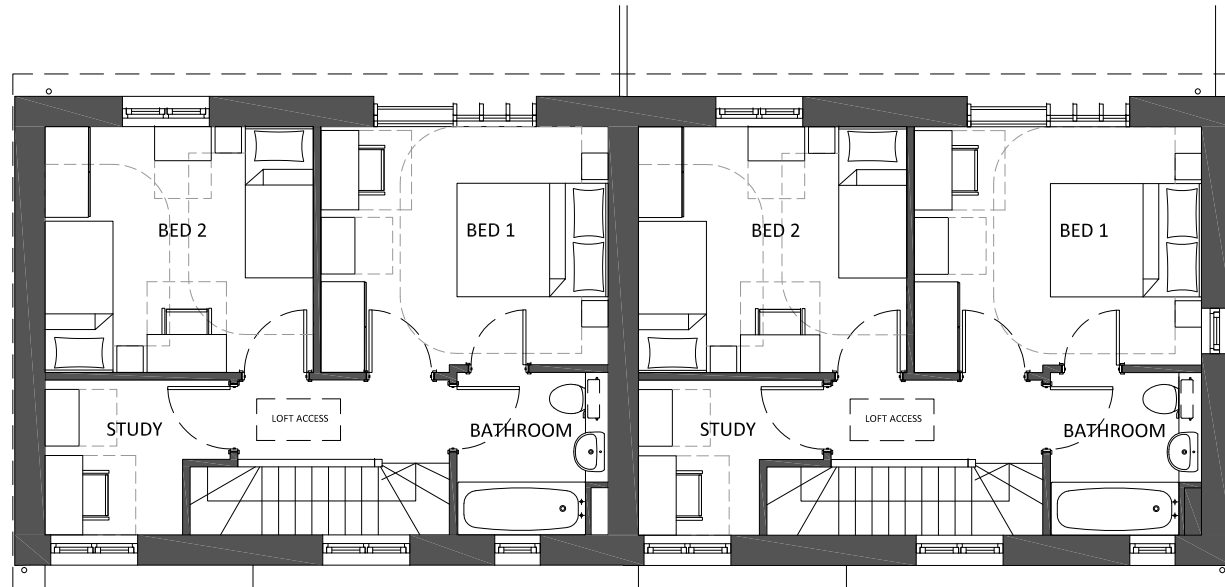

H11 FIRST FLOOR

H12 FIRST FLOOR

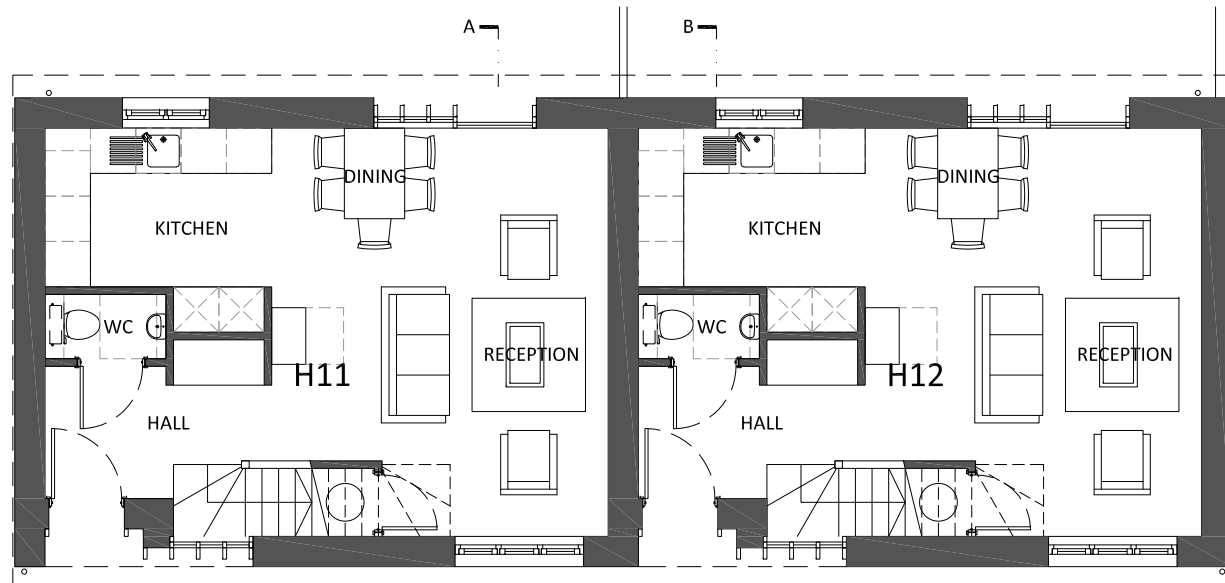

H11 GROUND FLOOR

H12 GROUND FLOOR

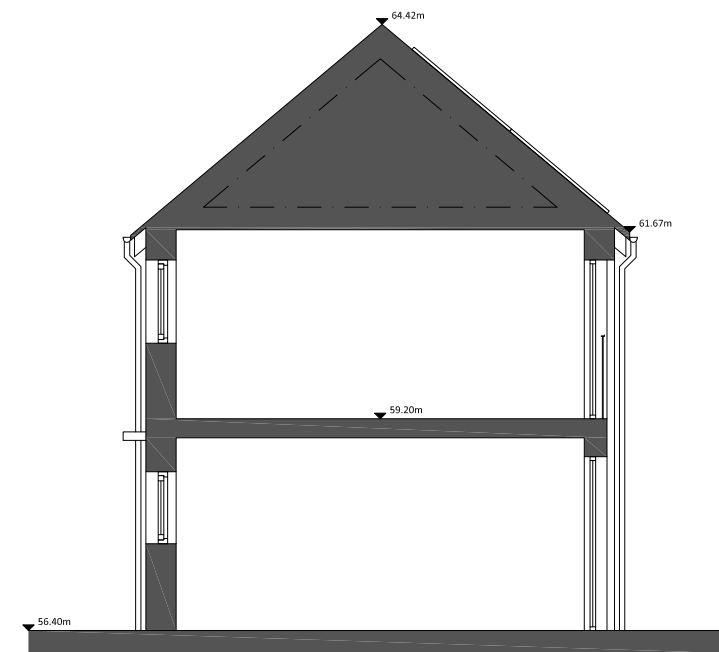

SECTION A - A

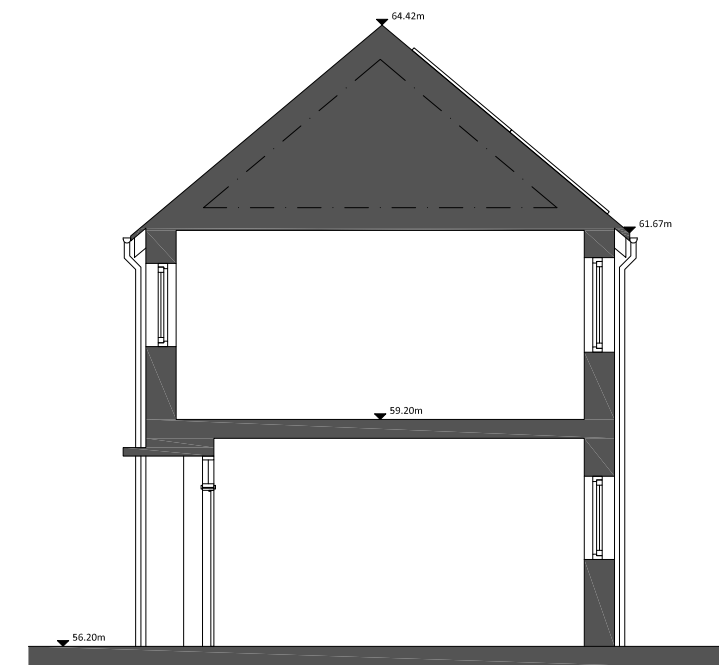

SECTION B - B

NOTES
 CONSULTANTS
 - Refer to highways consultant's drawings for details
 - Refer to landscape consultant's drawings for details
 - Landscaping layout is indicative only
 AREAS
 - Refer to area schedule

Rev	Notes	dd.mm.yy	By	Auth
A	Ground Floor gable window removed	04.01.2021	JC	JC

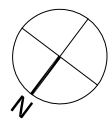

KING & CO
 PROPERTY DEVELOPMENT & INVESTMENT
 EST. 1920
 Marquis House, 68 Great North Road, Hatfield, AL9 5ER
 www.kingandcompany.co.uk

Date: Nov 2020
 Drawn by: TA
 Checked by: JC
 Scale @A1: 1:50
 Scale @A3: 1:100
 CAD File No:

WELLS FARM
 Northaw Road East, Cuffley
 PROPOSED H11-12
 PLANS & SECTIONS
PLANNING
 1718 P1-111

A