

# H09-10

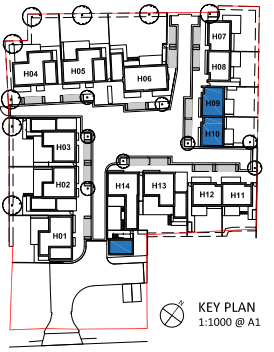

## KEY

1. brickwork - white painted
2. brickwork - red/brown
3. timber panel - natural finish
4. timber - painted black
5. roof slate - grey
6. metal roof sheet - grey
7. flush casement window - grey
8. sliding door - grey
9. metal balustrade - grey
10. photovoltaic panel
11. rooflight



REAR (NE) ELEVATION

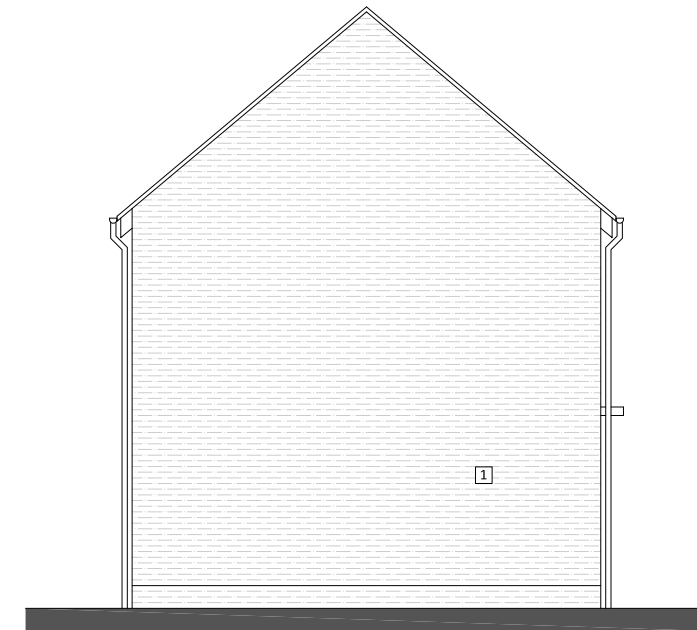

LH SIDE (NW) ELEVATION



FRONT (SW) ELEVATION



RH SIDE (SE) ELEVATION

Rev	Notes	dd mm yy	By	Auth
1				
2				
3				
4				
5				
6				
7				
8				
9				
10				
11				

NOTES  
CONSULTANTS  
- Refer to highways consultant's drawings for details  
- Refer to landscape consultant's drawings for details  
- Landscaping layout is indicative only  
AREAS  
- Refer to area schedule



**KING & CO**  
PROPERTY DEVELOPMENT & INVESTMENT  
EST. 1920  
Marquis House, 68 Great North Road, Hatfield, AL9 5ER  
www.kingandcompany.co.uk

Date: Nov 2020  
Drawn by: TA  
Checked by: JC  
Scale @A1: 1:50  
Scale @A3: 1:100  
CAD File No:

WELLS FARM  
Northw Road East, Cuffley  
PROPOSED H09-10  
ELEVATIONS  
**PLANNING**  
1718 .. .. P1-092