

# H09-10

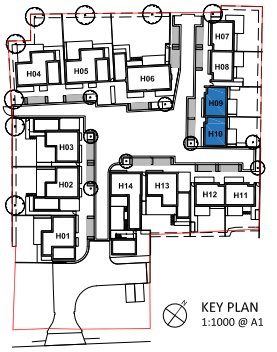

ROOF PLAN

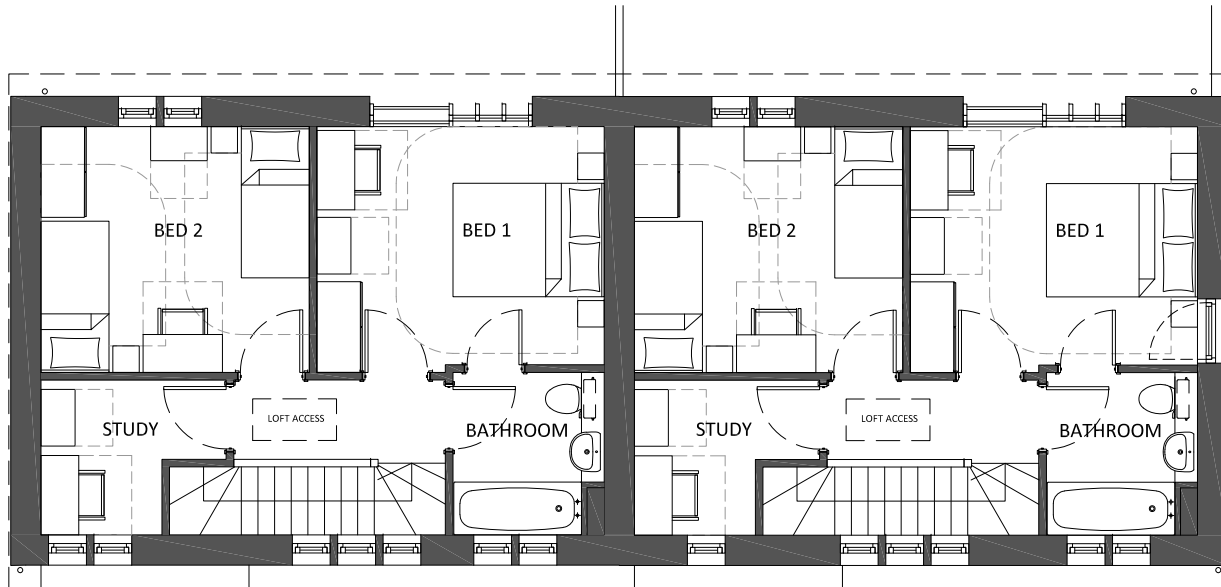

H09 FIRST FLOOR

H10 FIRST FLOOR

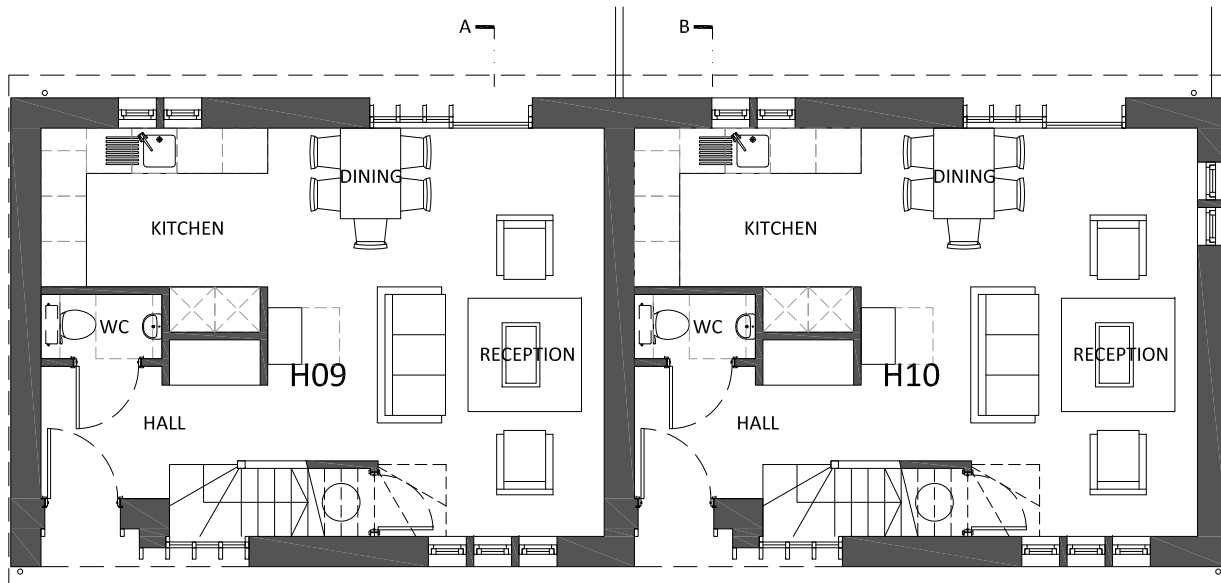

H09 GROUND FLOOR

H10 GROUND FLOOR

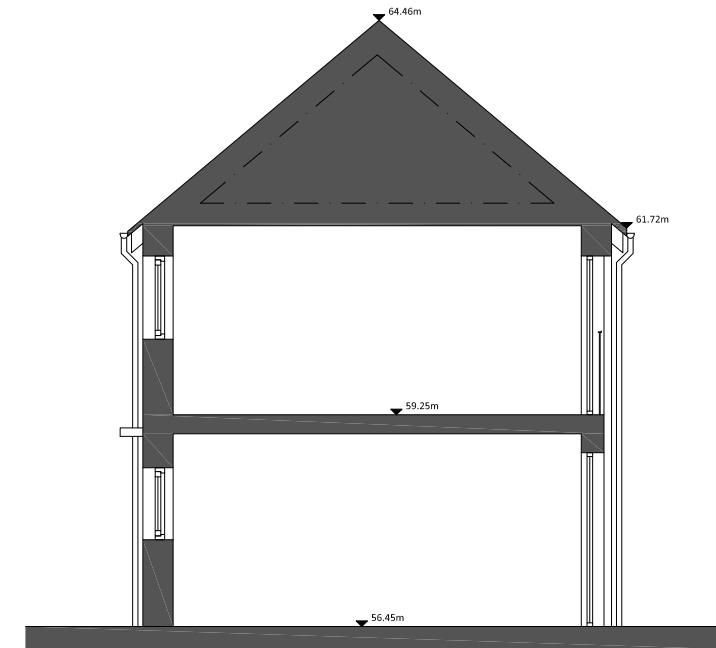

SECTION A - A

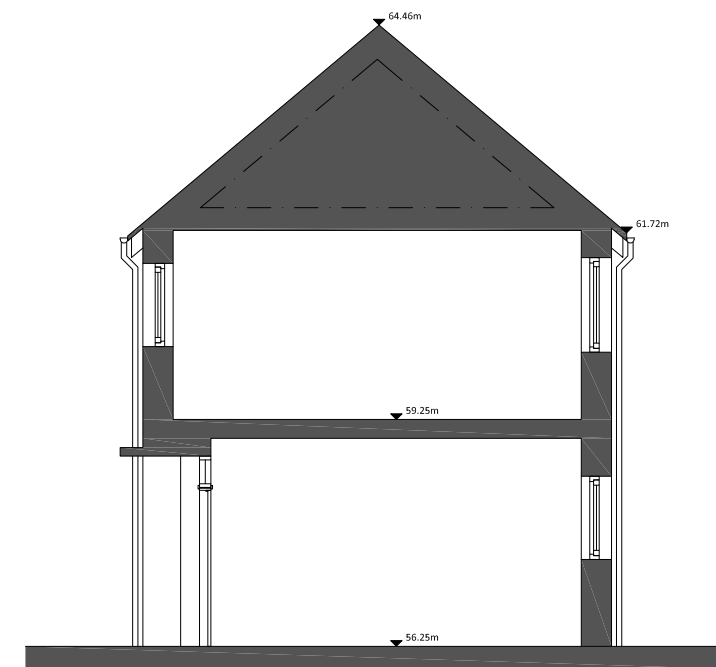

SECTION B - B

**NOTES**  
 CONSULTANTS  
 - Refer to highways consultant's drawings for details  
 - Refer to landscape consultant's drawings for details  
 - Landscaping layout is indicative only  
 AREAS  
 - Refer to area schedule

Rev	Notes	dd.mm.yy	By	Auth
A	1st Floor side window changed on plan	04.01.2021	JC	JC

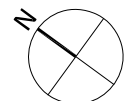

**KING & CO**  
 PROPERTY DEVELOPMENT & INVESTMENT  
 EST. 1920  
 Marquis House, 68 Great North Road, Hatfield, AL9 5ER  
 www.kingandcompany.co.uk

Date: Nov 2020  
 Drawn by: TA  
 Checked by: JC  
 Scale @A1: 1:50  
 Scale @A3: 1:100  
 CAD File No:

WELLS FARM  
 Northaw Road East, Cuffley  
 PROPOSED H09-10  
 PLANS & SECTIONS  
**PLANNING**  
 1718 .. .. P1-091

A