

H07-08

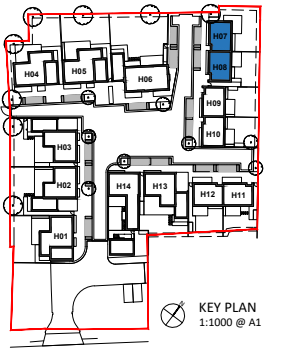

- KEY**
1. brickwork - white painted
 2. brickwork - red/brown
 3. timber panel - natural finish
 4. timber - painted black
 5. roof slate - grey
 6. metal roof sheet - grey
 7. flush casement window - grey
 8. sliding door - grey
 9. metal balustrade - grey
 10. photovoltaic panel
 11. rooflight



REAR (NE) ELEVATION



LH SIDE (NW) ELEVATION



FRONT (SW) ELEVATION

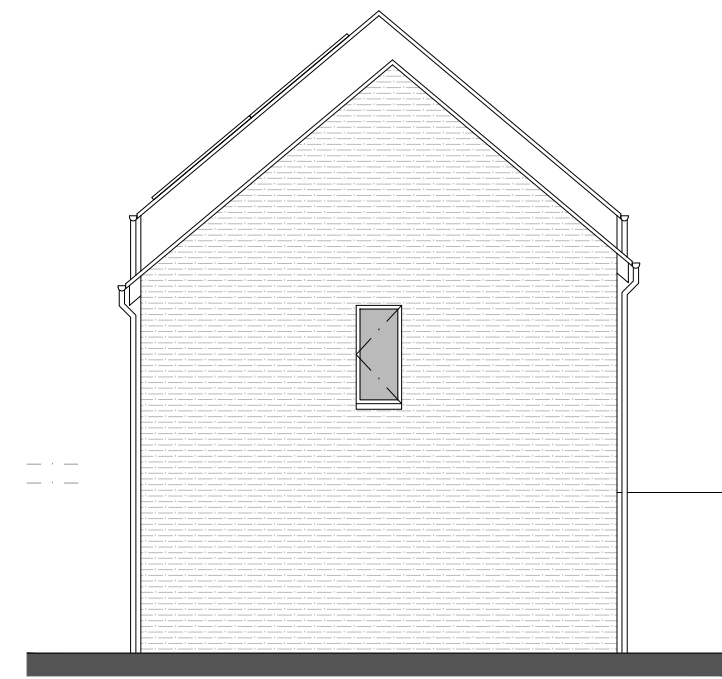

RH SIDE (SE) ELEVATION

Rev	Notes	dd.mm.yy	By	Auth



KING & CO
PROPERTY DEVELOPMENT & INVESTMENT
EST. 1920
Marquis House, 68 Great North Road, Hatfield, AL9 5ER
www.kingandcompany.co.uk

Date: Nov 2020
Drawn by: TA
Checked by: JC
Scale @A1: 1:50
Scale @A3: 1:100
CAD File No:

WELLS FARM
Northaw Road East, Cuffley
PROPOSED H07-08
ELEVATIONS
PLANNING
1718 P1-072

Revision