

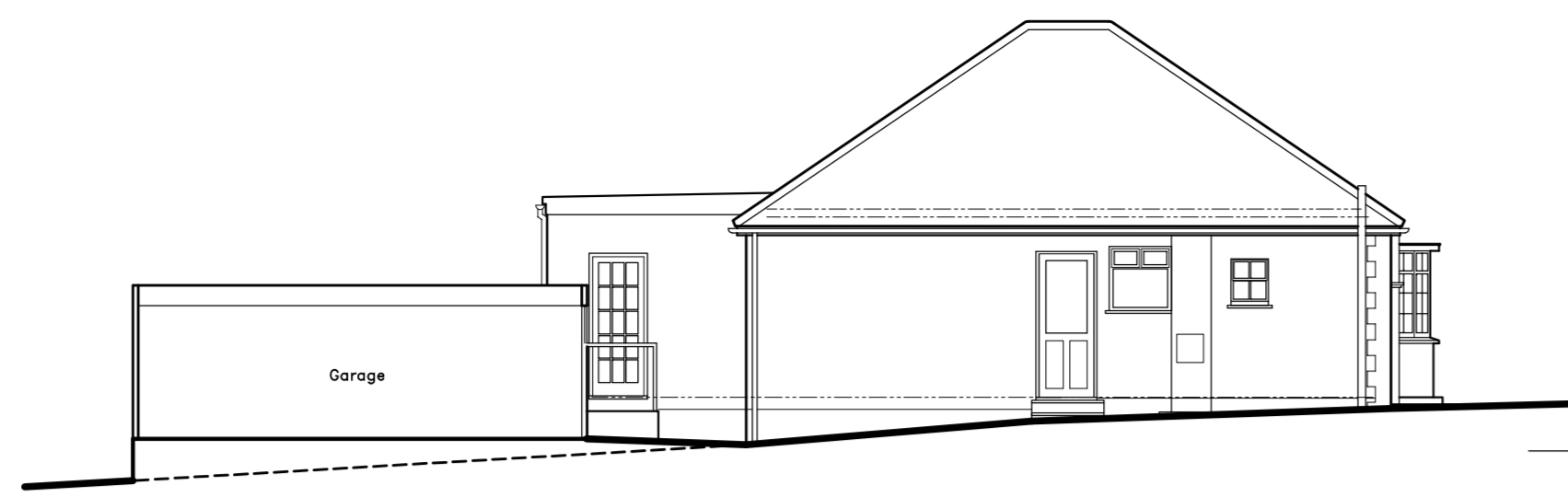

Existing East Elevation



Existing South Elevation



Proposed East Elevation

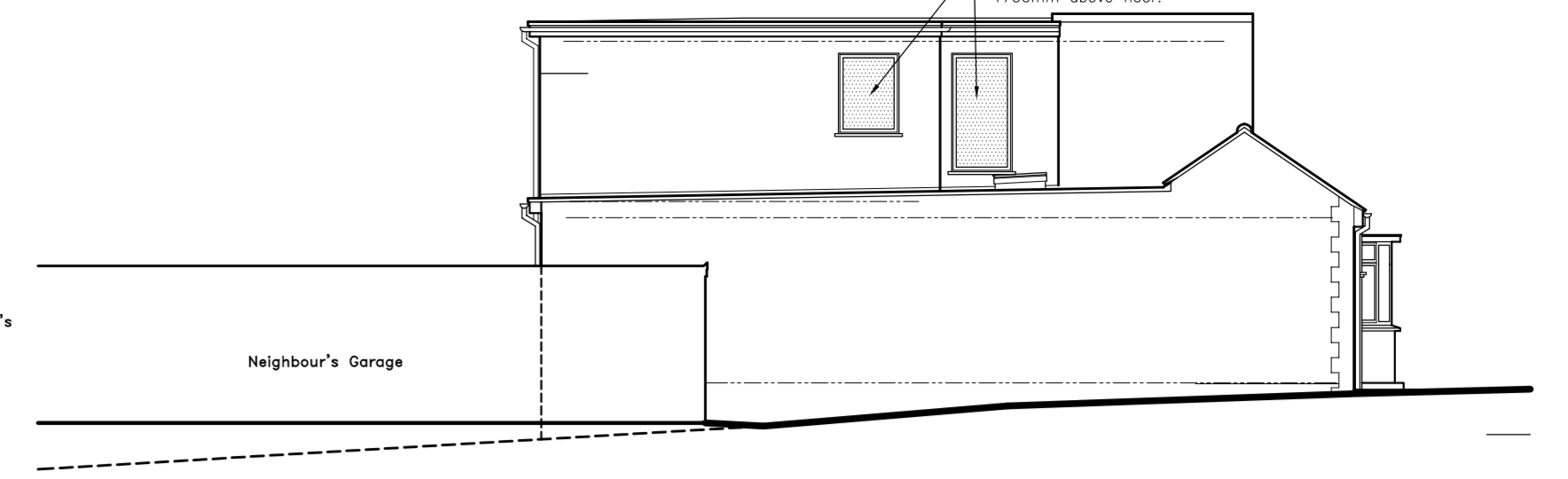

Proposed South Elevation



Existing West Elevation

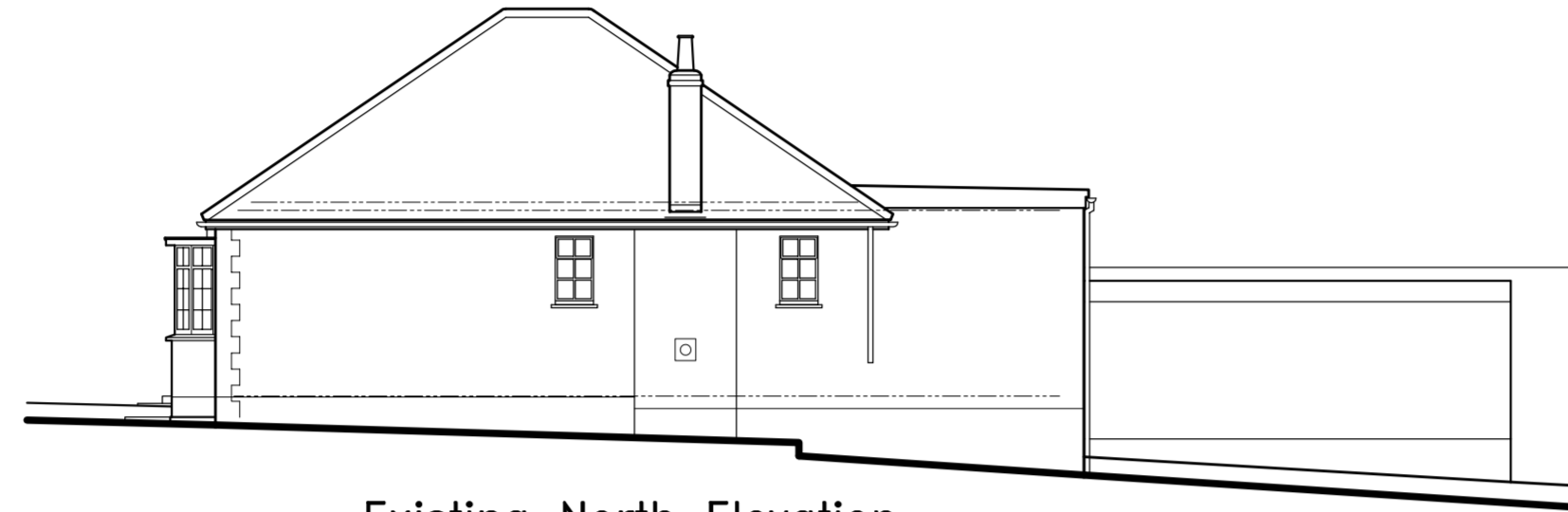

Existing North Elevation

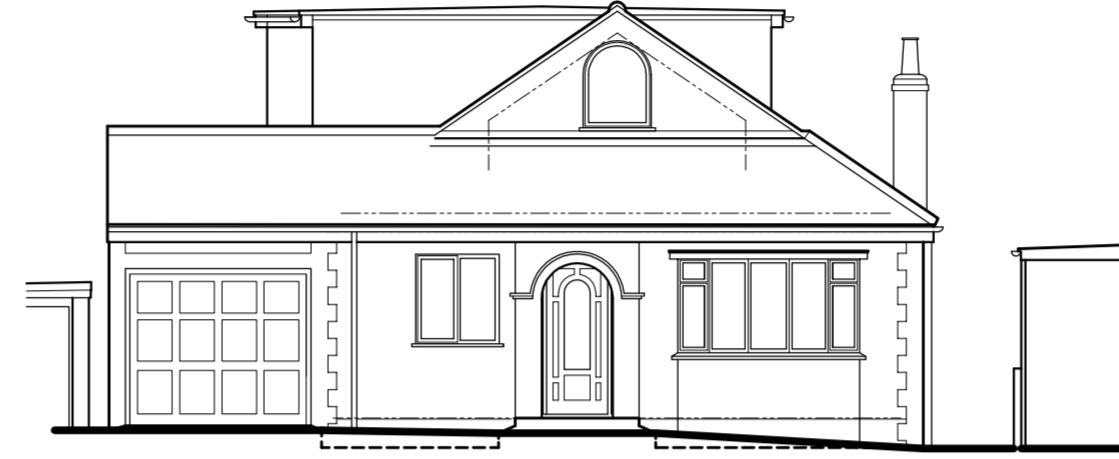

Proposed West Elevation

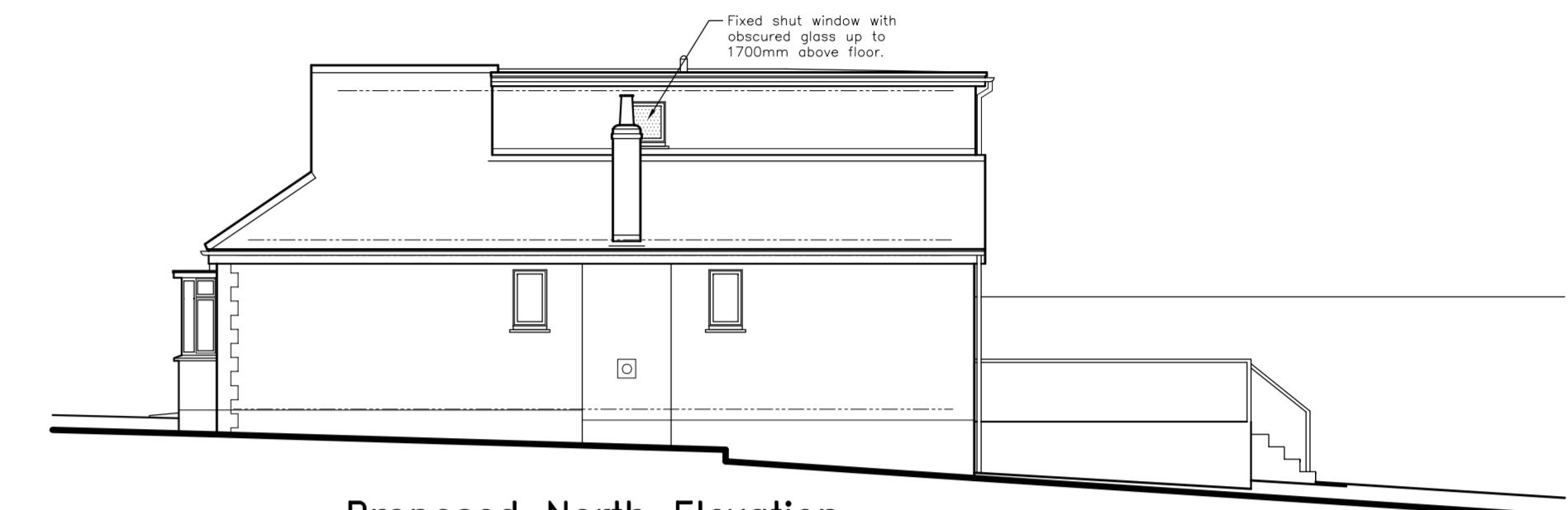

Proposed North Elevation

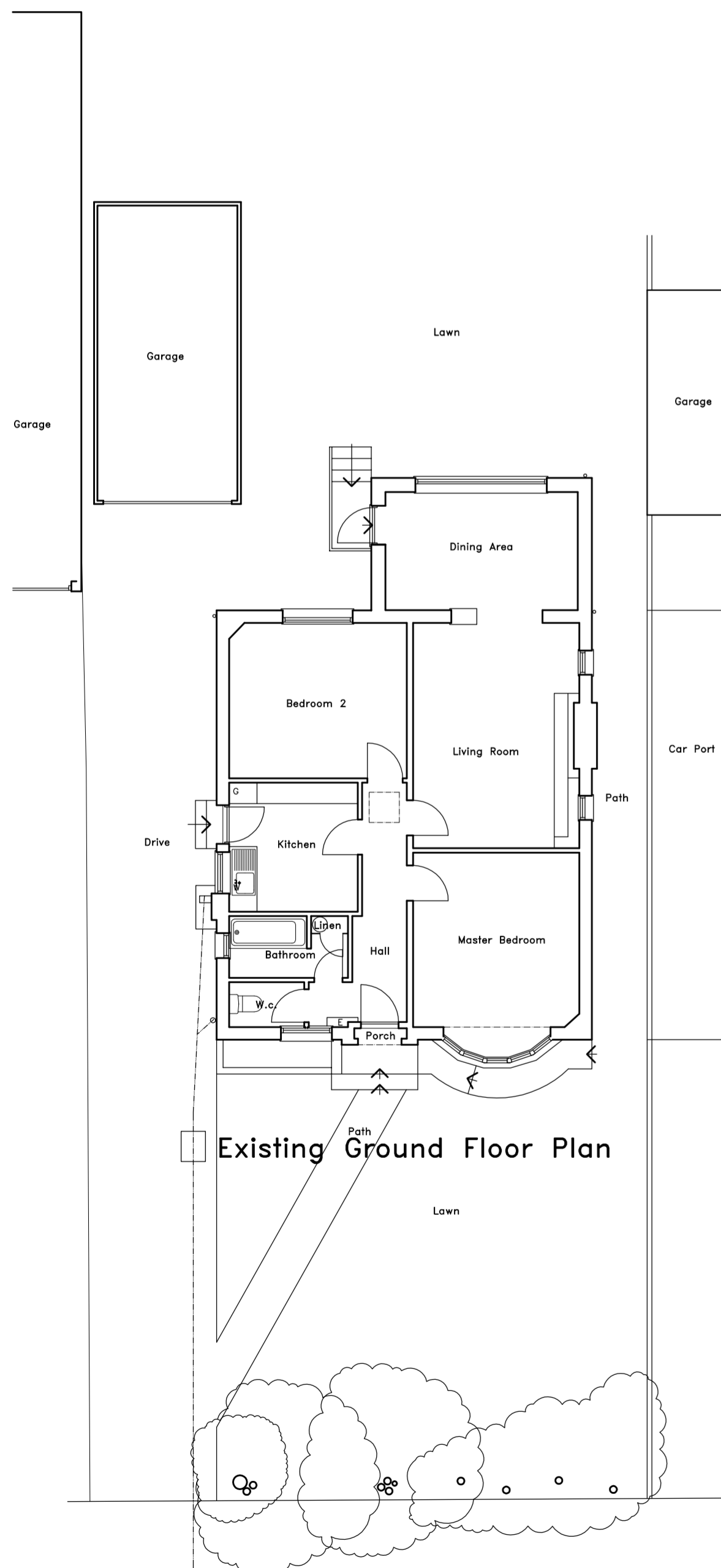

Existing Ground Floor Plan

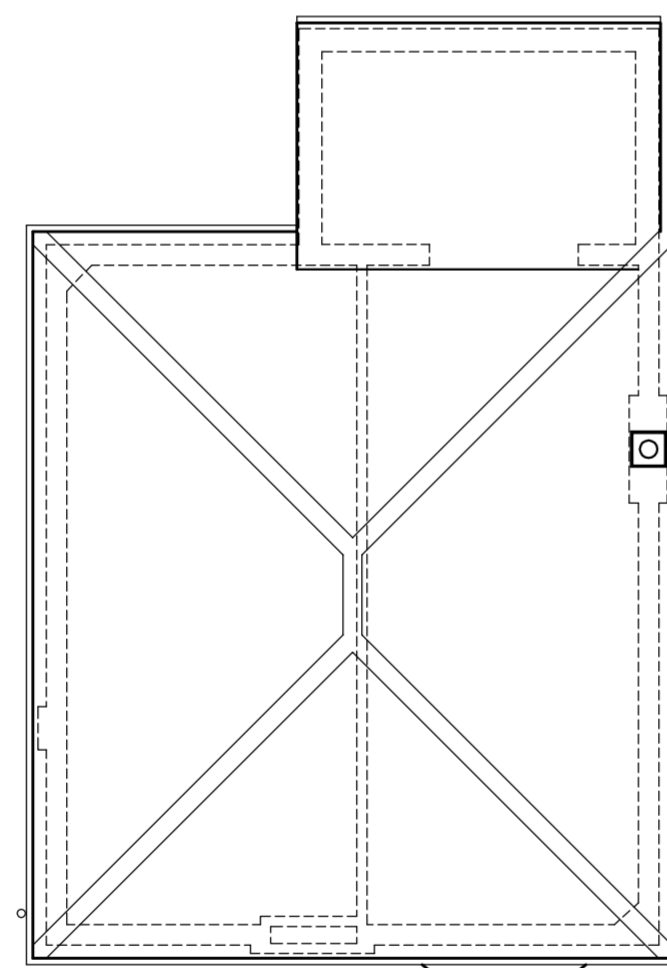

Existing Roof Plan

Materials

- Roof.** Red/brown plain tiles with matching ridge tiles to match existing. Light grey single ply membrane to flat roof.
- Eaves.** White upvc eaves fascia and soffit.
- Rainwater Goods.** Black upvc half round gutter and down pipes.
- Walls.** Existing red painted brickwork and cream colour painted pebble dashed render. Red/brown tile hanging to dormer cheeks and faces and painted pebble dashed render to gablette.
- Doors.** Double glazed white upvc door to front. White aluminium framed double glazed sliding folding doors to rear.
- Windows.** Double glazed white upvc framed windows. Grey framed double glazed plateau roof lights to flat roof.
- Fences and Hedges.** Existing 900mm high southern boundary close boarded fence replaced with 1500mm high close boarded fence. 1500mm high larch lap fencing to northern boundary replaced with 1500mm high close boarded fence. 450mm high brick wall to back of pavement.
- Drive and Paths.** Existing Tarmac drive and concrete/concrete paving slab paths replaced with porous brindle mix block paving. Composite 'timber' decking to rear.

KEY

- Feature above on plan.
- Walls below.
- Floor levels on elevations
- Foul water sewer/drain

Scale for 1:100 Plans and Elevations

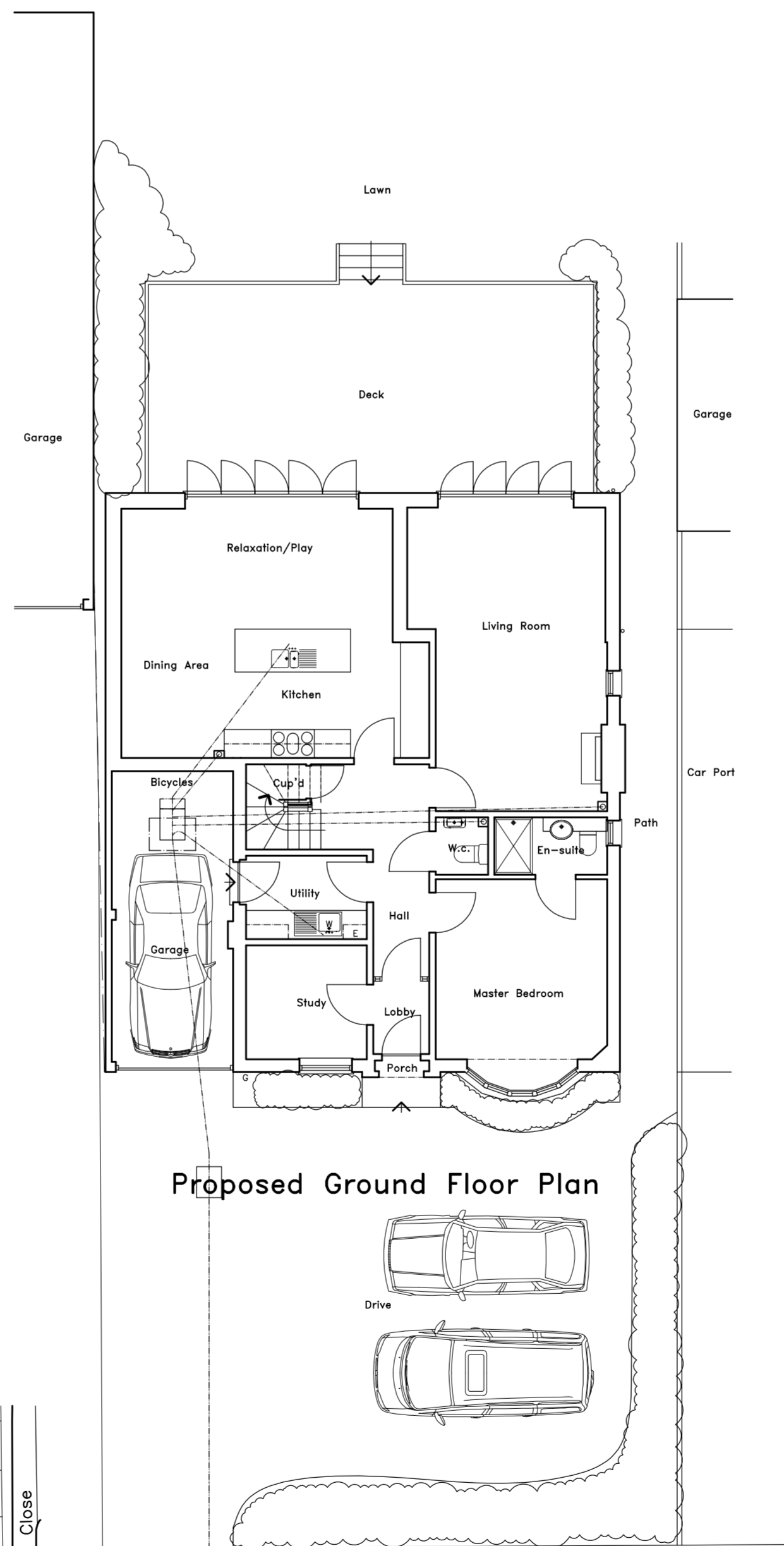
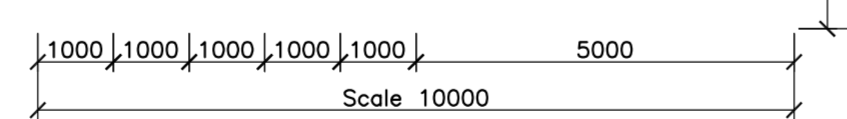

Proposed Ground Floor Plan

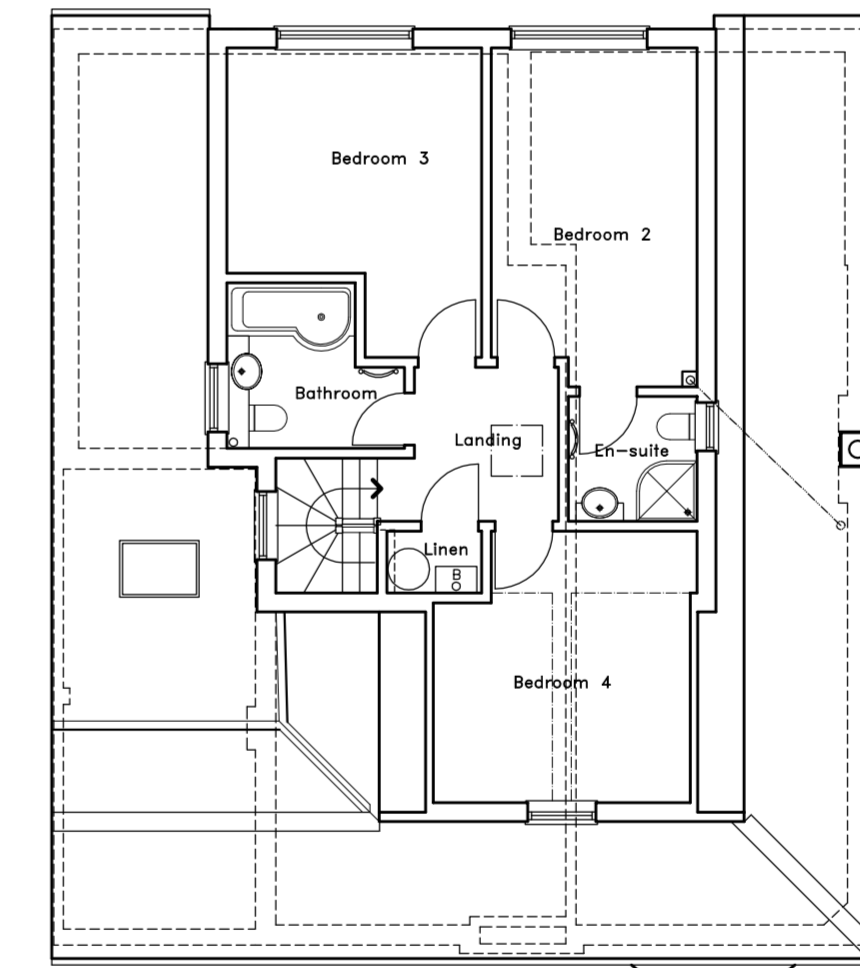

Proposed First Floor Plan

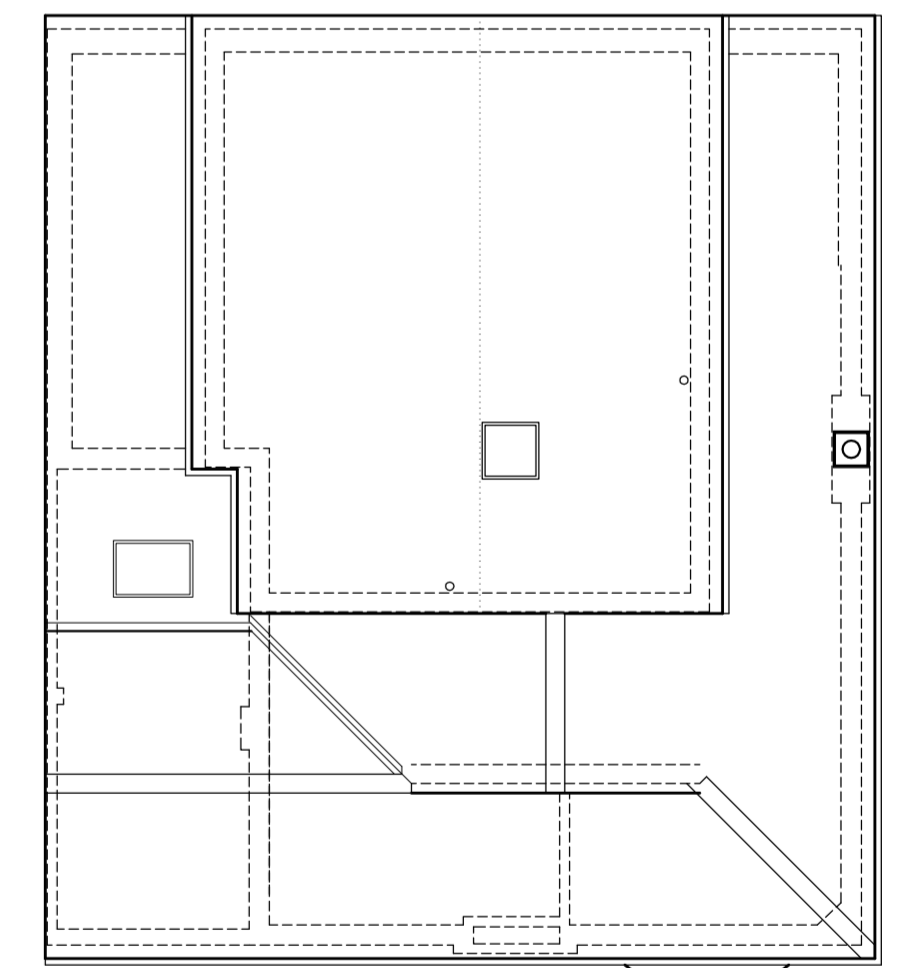

Proposed Roof Plan

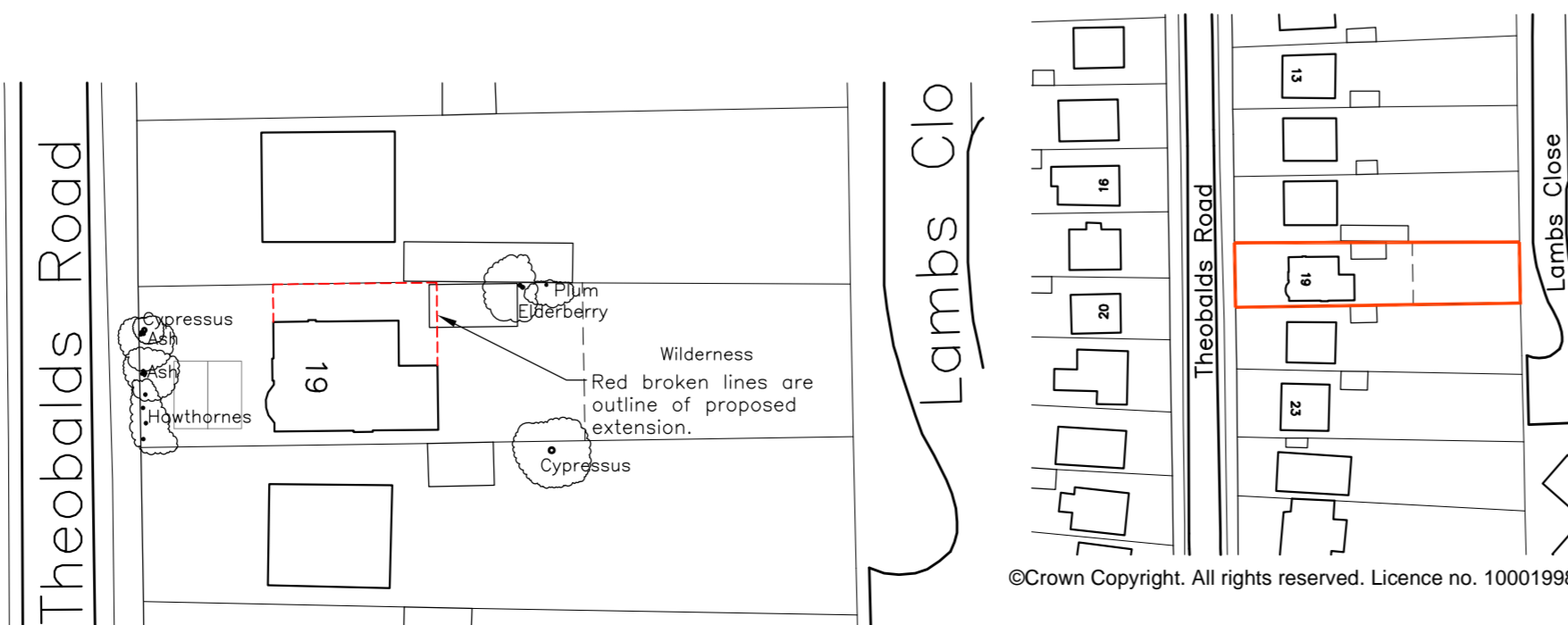
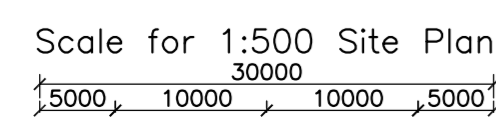

Location Plan
At a scale of 1:1250



©Crown Copyright. All rights reserved. Licence no. 100019980

Revisions
A. 30.06.17 Juliette balconies and doors replaced with windows and drive area included.



Adrian Mitchell Tel. 01992 553552 email cruxarch@aol.com
Stable House, 50 West Street, Hertford, Herts. SG13 8EZ

Project Proposed Extensions and Alterations at 19 Theobalds Road, Cuffley, Herts EN6 4HQ.		Number 1716 EP01	Revision A
Drawing Title Existing and Proposed Plans and Elevations and Location and Block Plans.	Date 09.05.17	Scale 1:100, 1:500 and 1:1250 @ A1	Drawn AGM