

EXISTING GROUND FLOOR

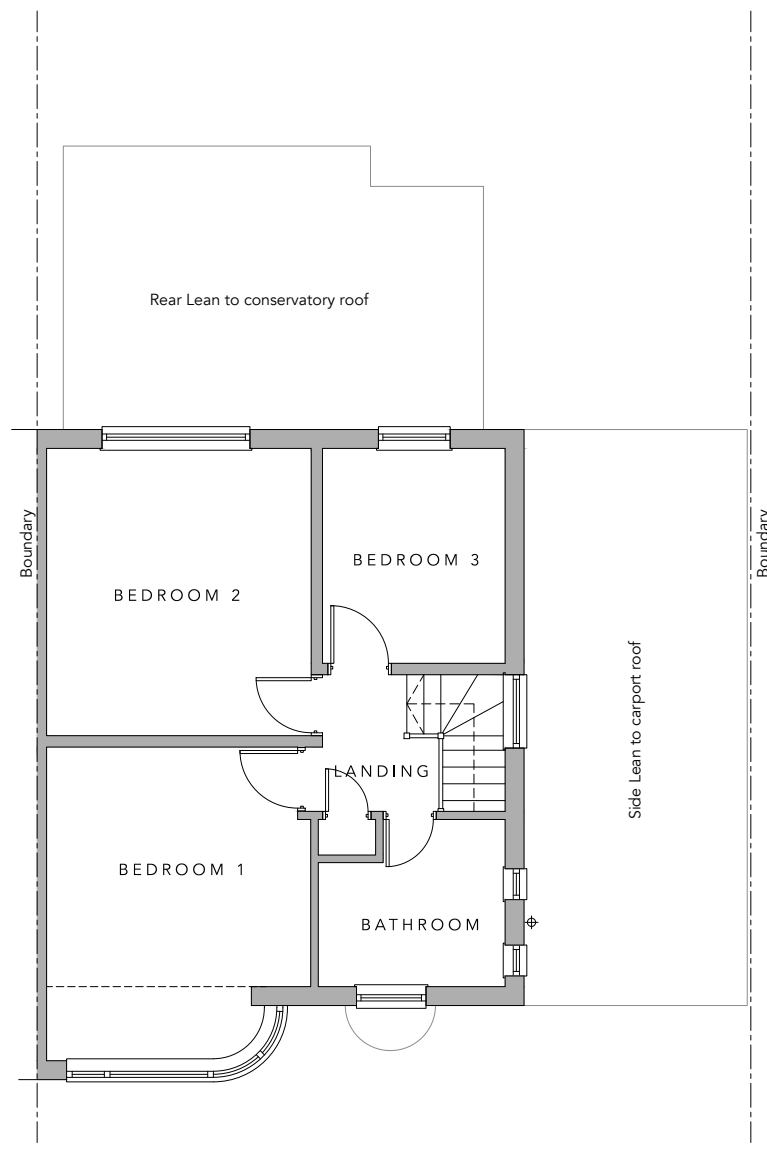

EXISTING FIRST FLOOR

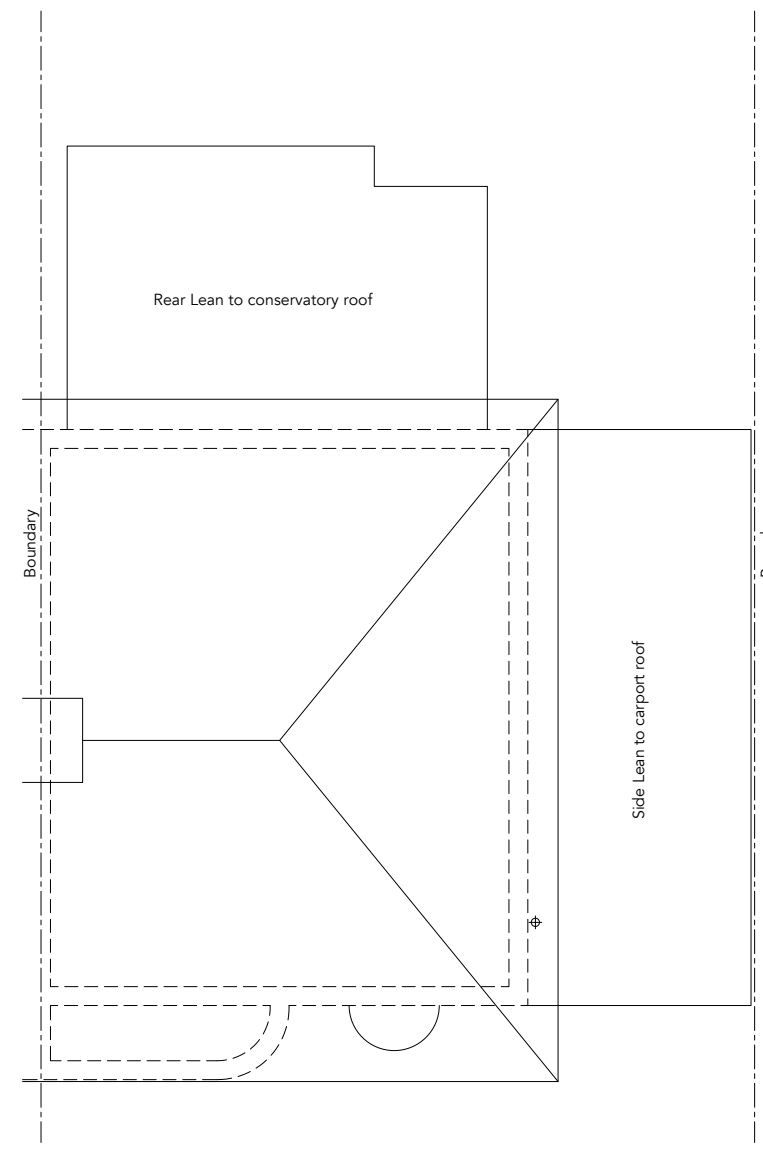

EXISTING ROOF PLAN

PLANNING

<p>Drawing No: 1714_PL01</p>	<p>Drg Title: Existing Floor Plans</p>	<p>Scale: 1:100@A3</p>	<p>Drawn: TCM</p>	<p>Date: JAN 18</p>	<p>Notes Plans are subject to planning and/or Building regulation approval or any other statute in law prior to work commencing. Any structural work where mentioned is subject to qualified structural or civil engineers calculations prior to work commencing.</p>	<p> TOM MOULES - ARCHITECTURE & DESIGN 07763808358 - HELLO@TOMMOULES.CO.UK WWW.TOMMOULES.CO.UK</p>
<p>Revision: -</p>	<p>Project: Single Storey Rear and Side Extension</p>	<p>Location: 3 Birchwood Avenue, Hatfield, Hertfordshire, AL10 0PL</p>			<p>This drawing is based on a basic survey. Do not scale dimensions from this drawings. Contractor to check all noted dimensions prior to work commencing. Any discrepancies are to be highlighted and project designer informed. ©copyright: all rights reserved. this drawing must not be reproduced without permission.</p>	