

A Location Plan
PL01 1:1250

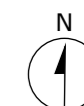



A Existing Site Plan
PL02 1:500





A Existing Ground Floor Plan
 PL03 1:100



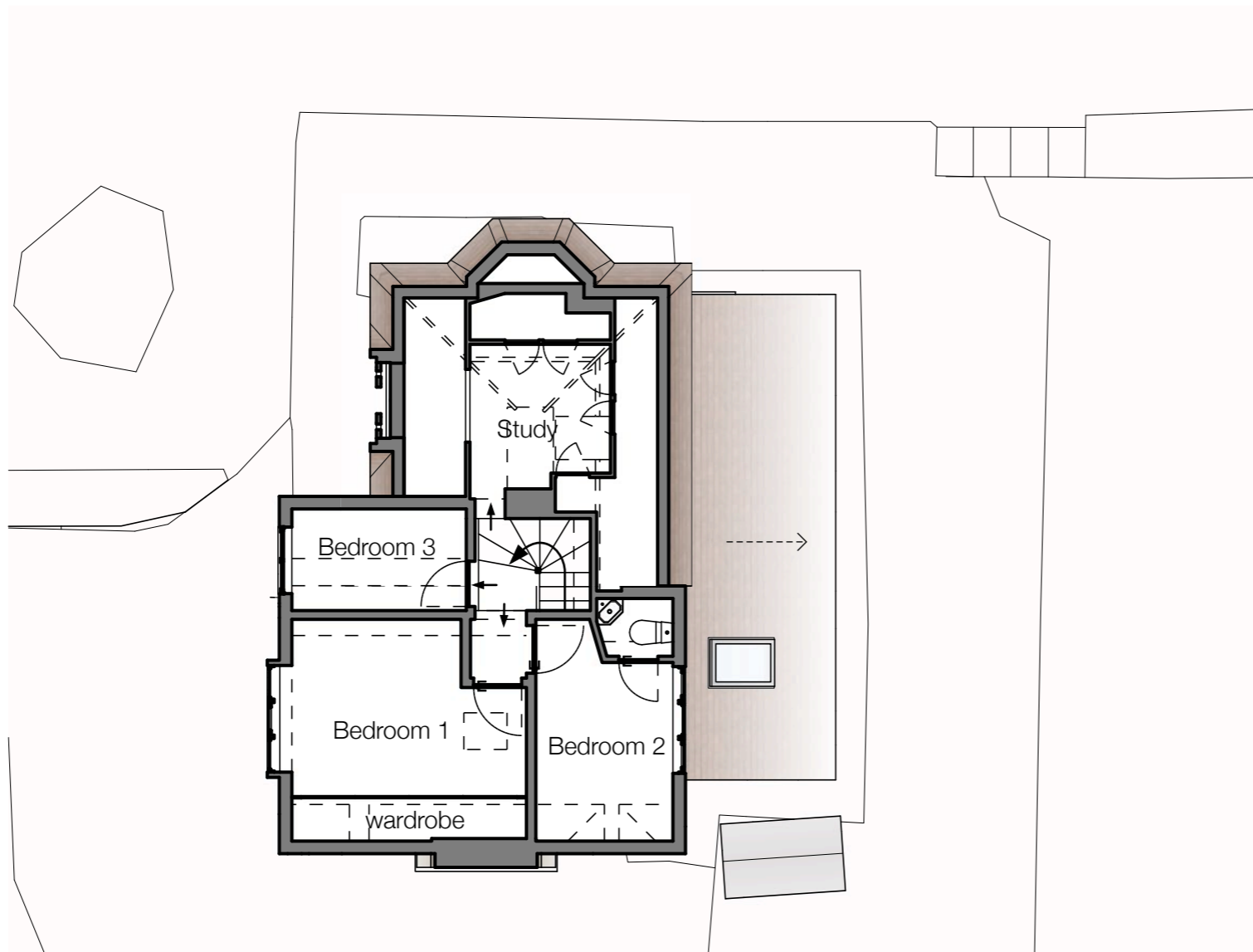

A Existing First Floor Plan
 PL04 1:100

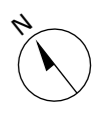

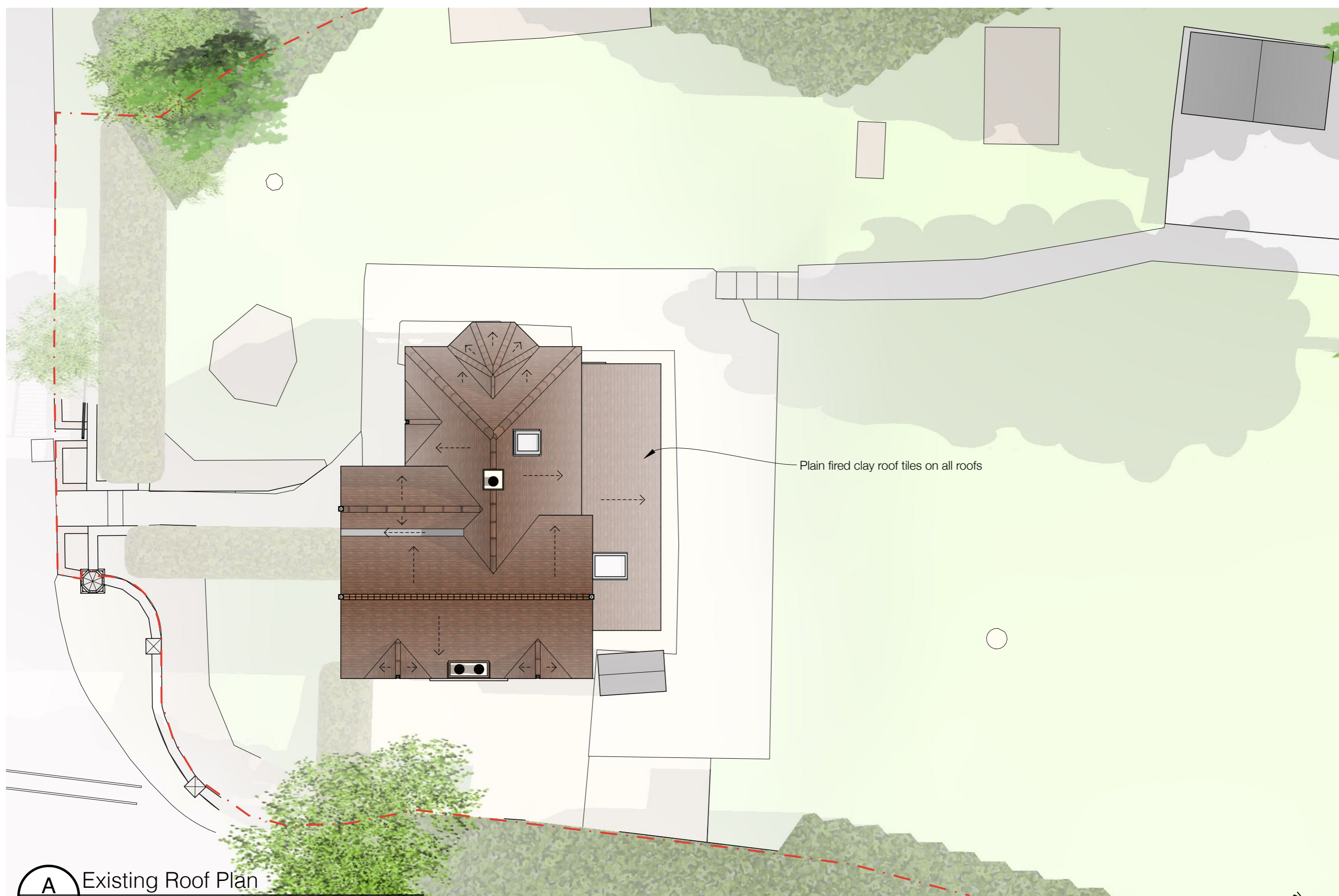

A Existing Roof Plan
 PL05 1:100

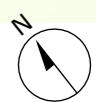



A Existing Street Elevation
PL06 1:100





A Existing Front Elevation (NW)
PL07 1:100





existing single storey rear extension, added in 1950s, consented under planning consent Ref E6/1950/0161

A Existing Side Elevation (SW)
 PL08 1:100





A Existing Rear Elevation (SE)
PL09 1:100



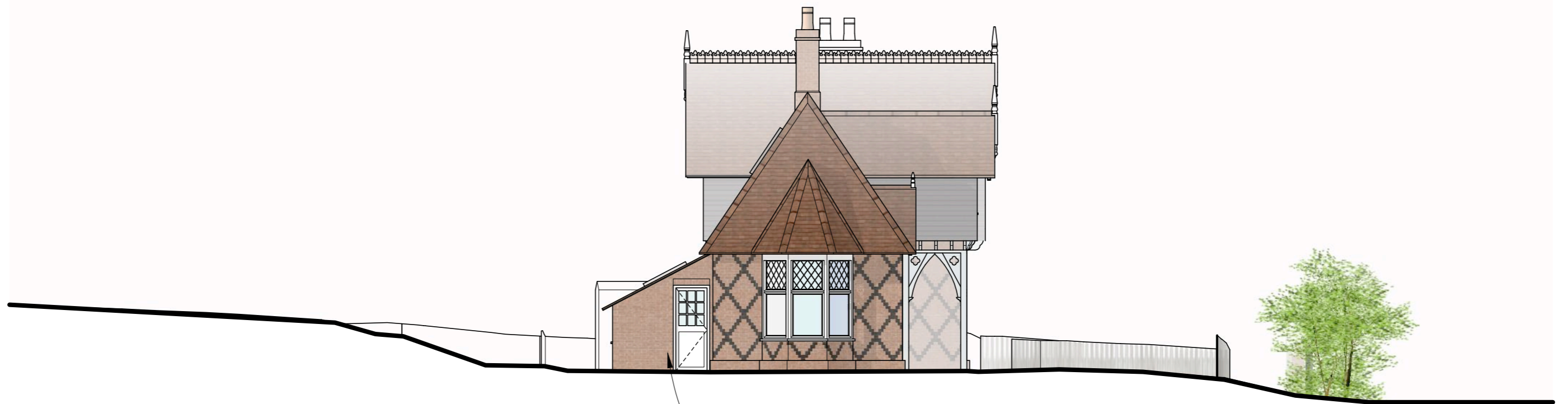

existing single storey rear extension, added in 1950s, consented under planning consent Ref E6/1950/0161

A Existing Side Elevation (NE)
PL10 1:100





A Proposed Ground Floor Plan
 PL11 1:100

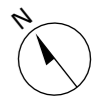

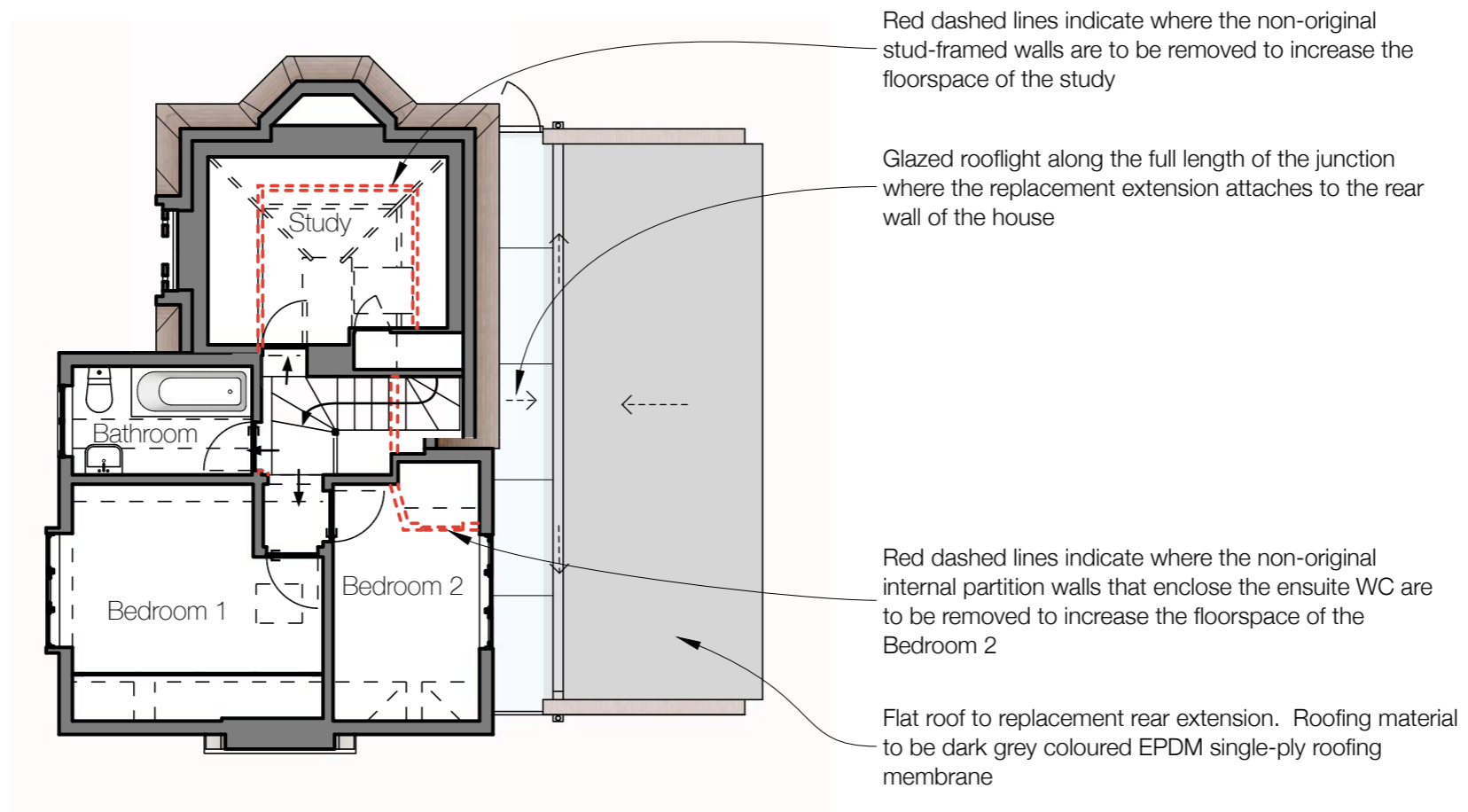

A Proposed First Floor Plan
 PL12 1:100



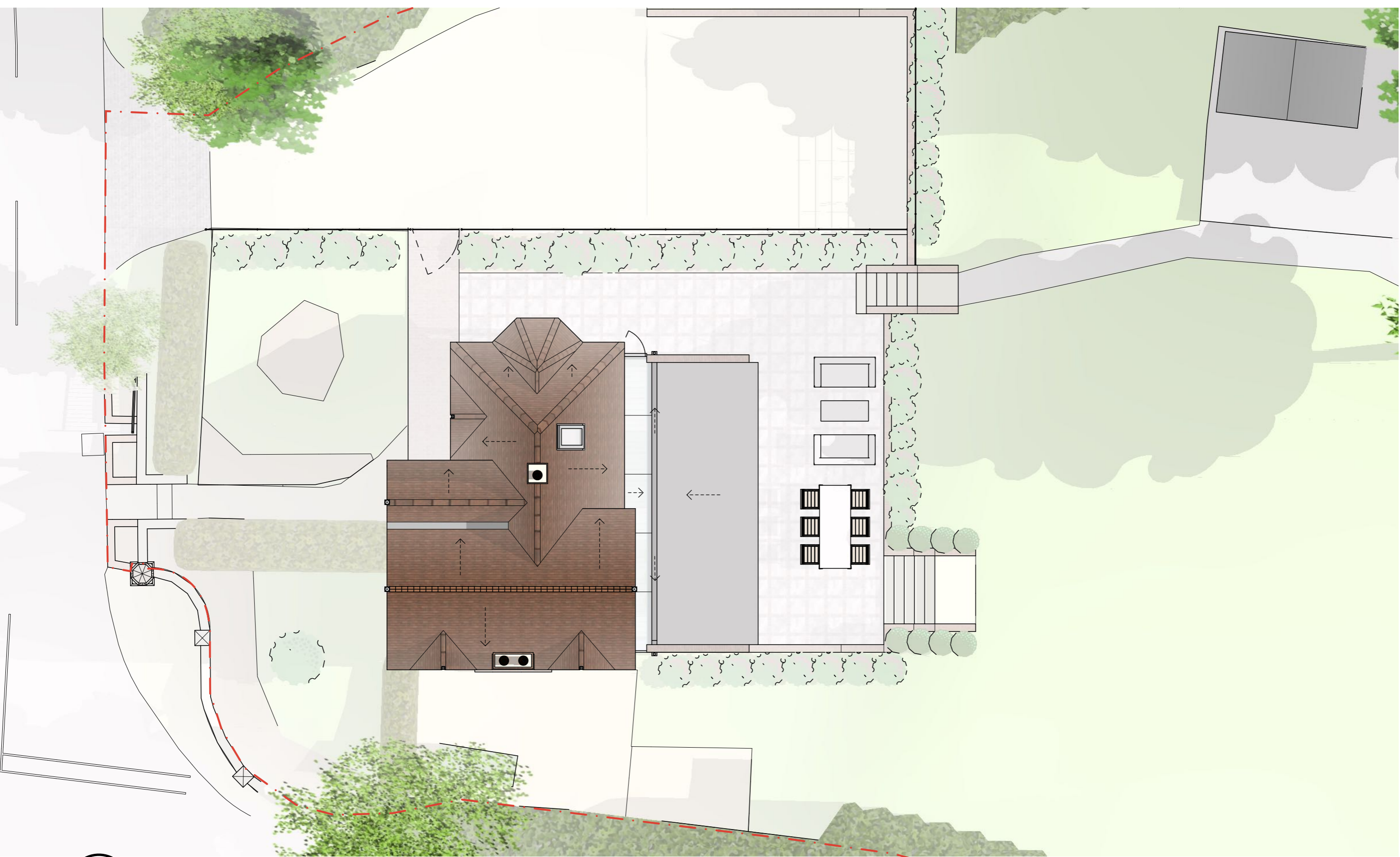

A Proposed Roof Plan
PL13 1:100

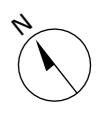



A Proposed Front Elevation (NW)
PL14 1:100





fixed glazed window at the junction of the proposed replacement extension with the rear wall of the existing house

black powder-coated aluminium rainwater hopper and downpipe

Side walls of the new rear extension to be in brick to match the colour of the existing brickwork. The diamond pattern will be created by slightly recessed headers.

A Proposed Side Elevation (SW)
 PL15 1:100





A Proposed Rear Elevation (SE)
 PL16 1:100



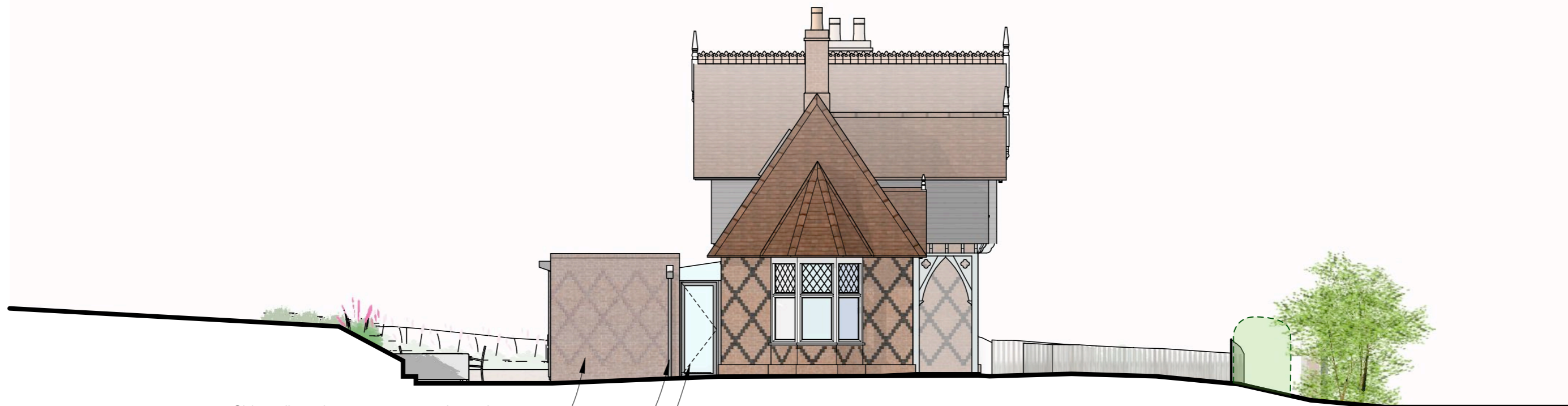

Side walls of the new rear extension to be in brick to match the colour of the existing brickwork. The diamond pattern will be created by slightly recessed headers.

black powder-coated aluminium rainwater hopper and downpipe

fixed glazed window connecting existing with proposed extension

A Proposed Side Elevation (NE)
 PL17 1:100







