

[P-03] EXISTING GROUND FLOOR PLAN 1:50

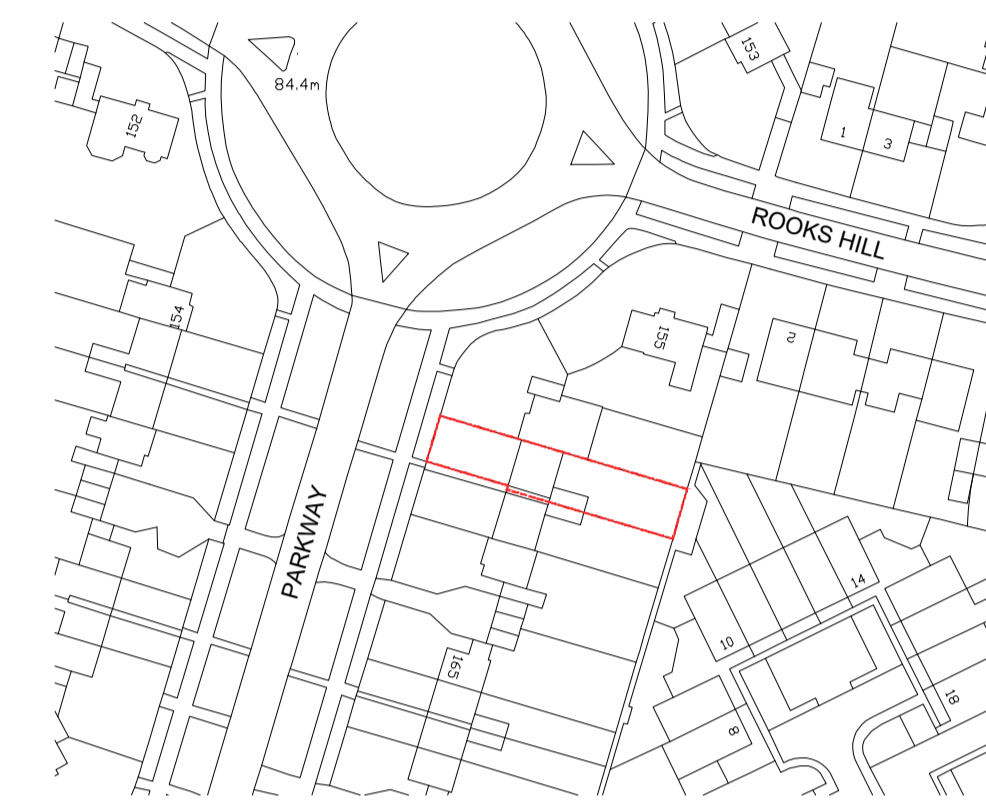

CROE ARCHITECT LLP:
 THIS DRAWING IS THE PROPERTY OF CROE ARCHITECTS LLP AND IS ISSUED ON THE CONDITION THAT IT IS NOT REPRODUCED, DISCLOSED OR COPIED TO ANY UNAUTHORISED PERSON IN WHOLE OR PART WITHOUT PRIOR WRITTEN CONSENT.
 NO DIMENSIONS ARE TO BE SCALED FROM THIS DRAWING. ALL DIMENSIONS STATED MUST BE VERIFIED ON SITE. THE ARCHITECT MUST BE ADVISED OF ANY DISCREPANCIES PRIOR TO ANY ITEM OF WORK BEING PUT IN HAND.
 THIS DRAWING MUST BE READ TOGETHER WITH THE SPECIFICATION, BILL OF QUANTITIES AND RELATED DRAWINGS.



[P-01] EXISTING LOCATION PLAN 1:1,250

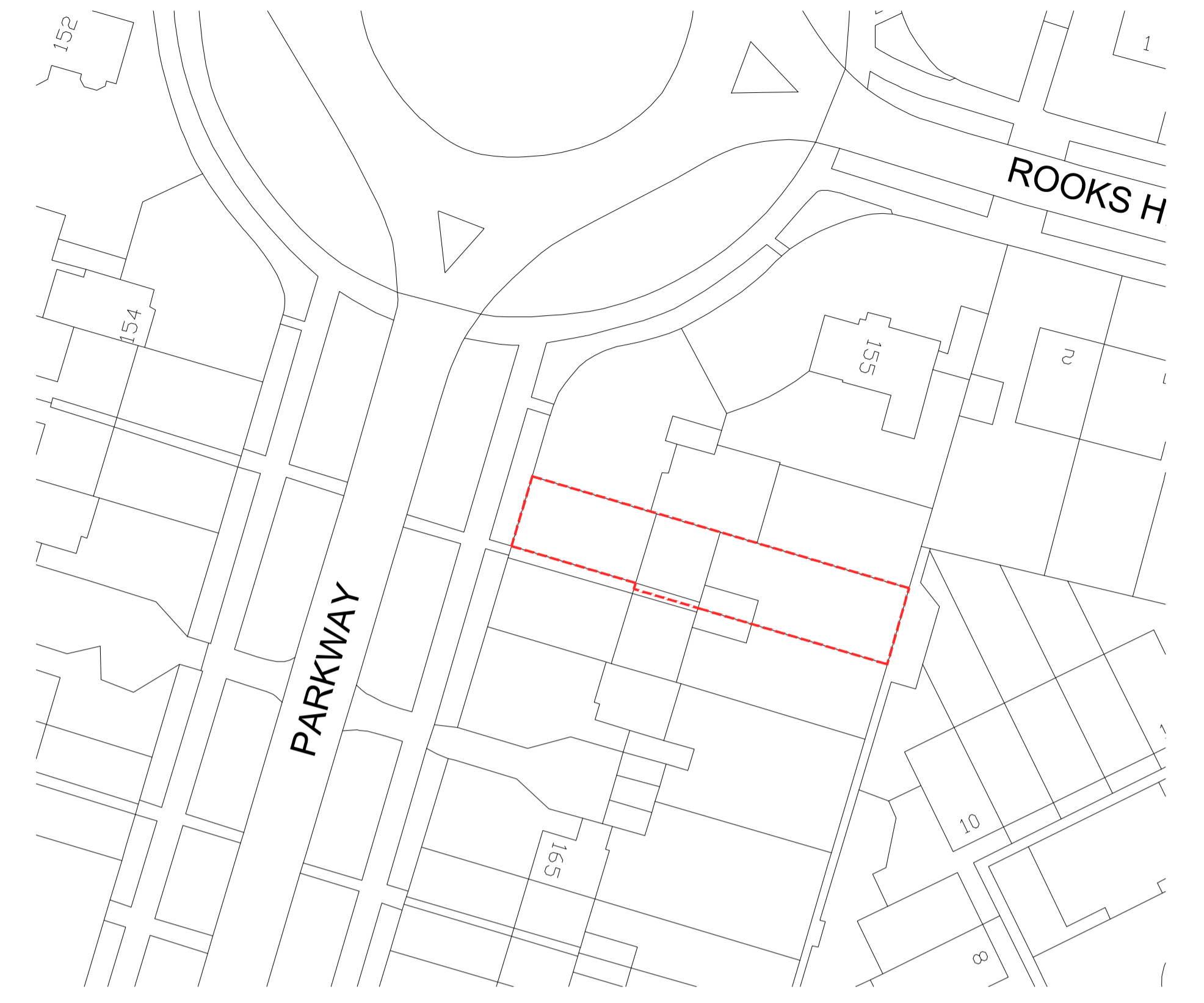

[P-02] EXISTING SITE PLAN 1:500

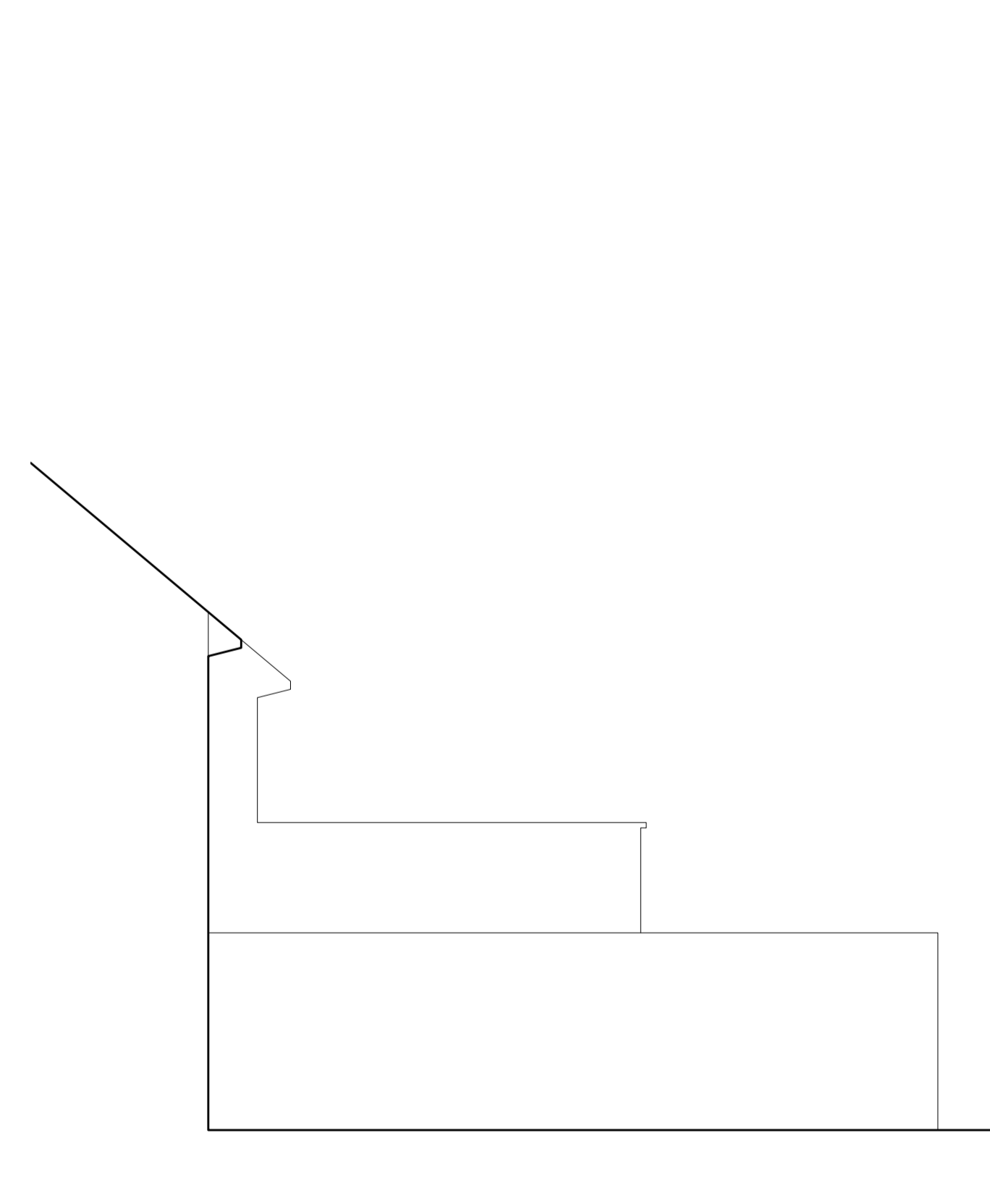

[E-01] EXISTING SIDE ELEVATION 1:50

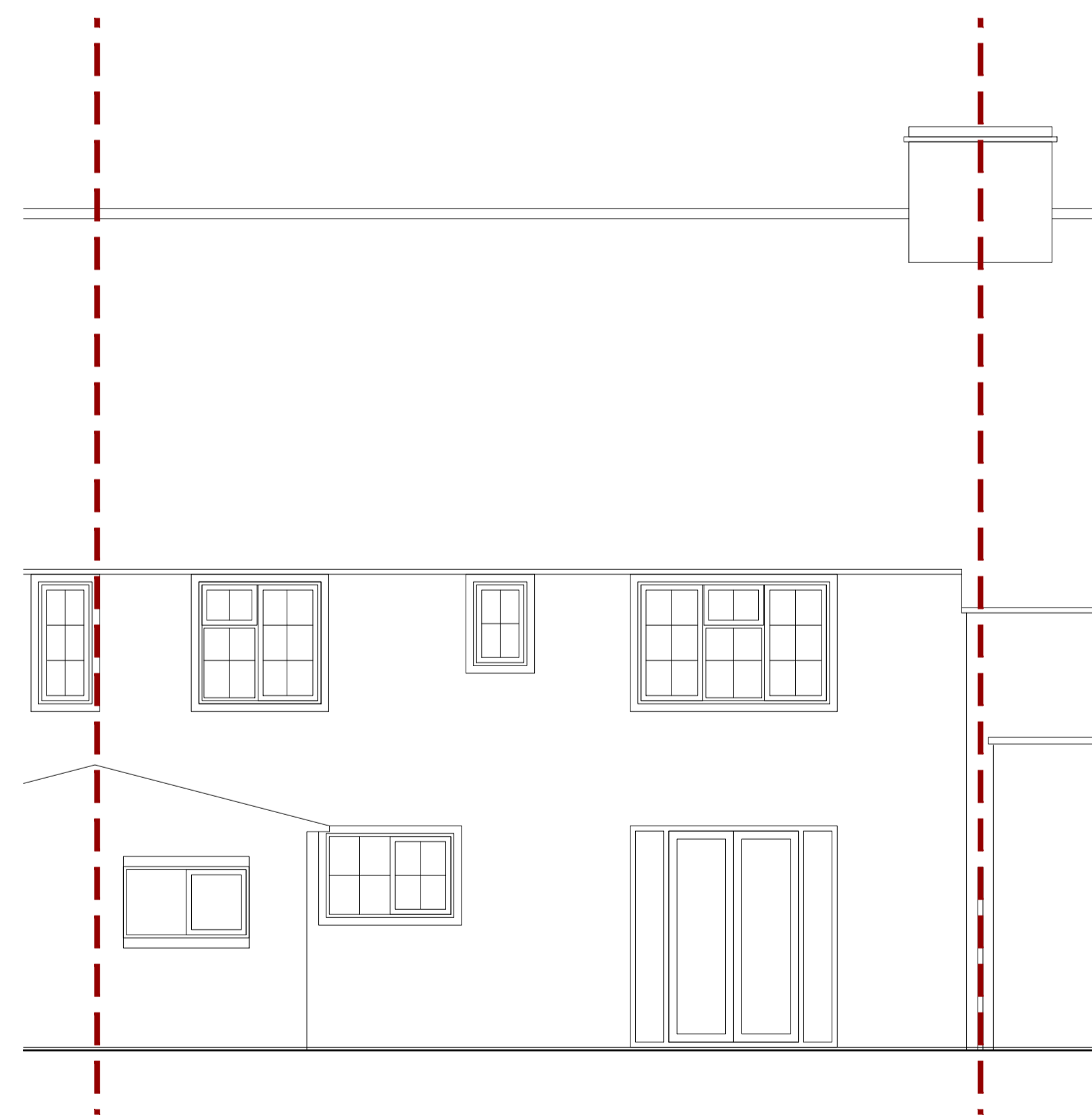

[E-02] EXISTING REAR ELEVATION 1:50

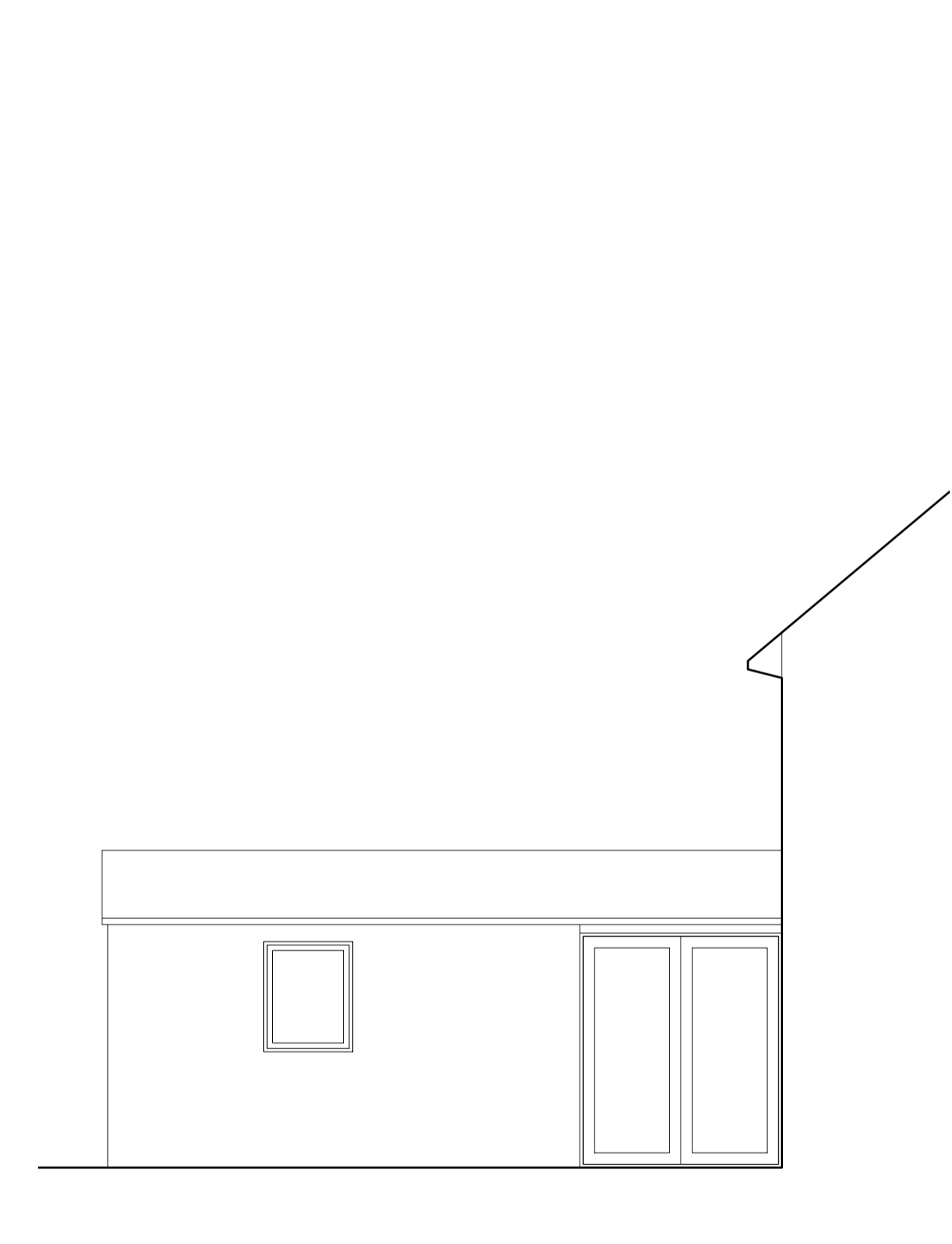

[E-03] EXISTING SIDE ELEVATION 1:50

CLIENT:
Mrs H Curtis
PROJECT:
159 Parkway
Welywn Garden City
Hertfordshire, AL8 6JA

TITLE:
Existing
Site plans, ground floor plan,
roof plan and elevations

STATUS:
Prelim

DRAWN BY: CH
DATE: Oct 17
SCALE: varies @A1

PRO NUM: 17139
DRAWING NUM: 001
REV: -



TELEPHONE: 01438 533065
EMAIL: info@croearchitects.co.uk
WEB: www.croearchitects.co.uk