

Notes
 Work to figured dimensions where shown. All dimensions to be checked on site prior to commencement of any works. Refer any discrepancies to the architect.
 Read this drawing in conjunction with all relevant design team specification and drawings.

PLANNING

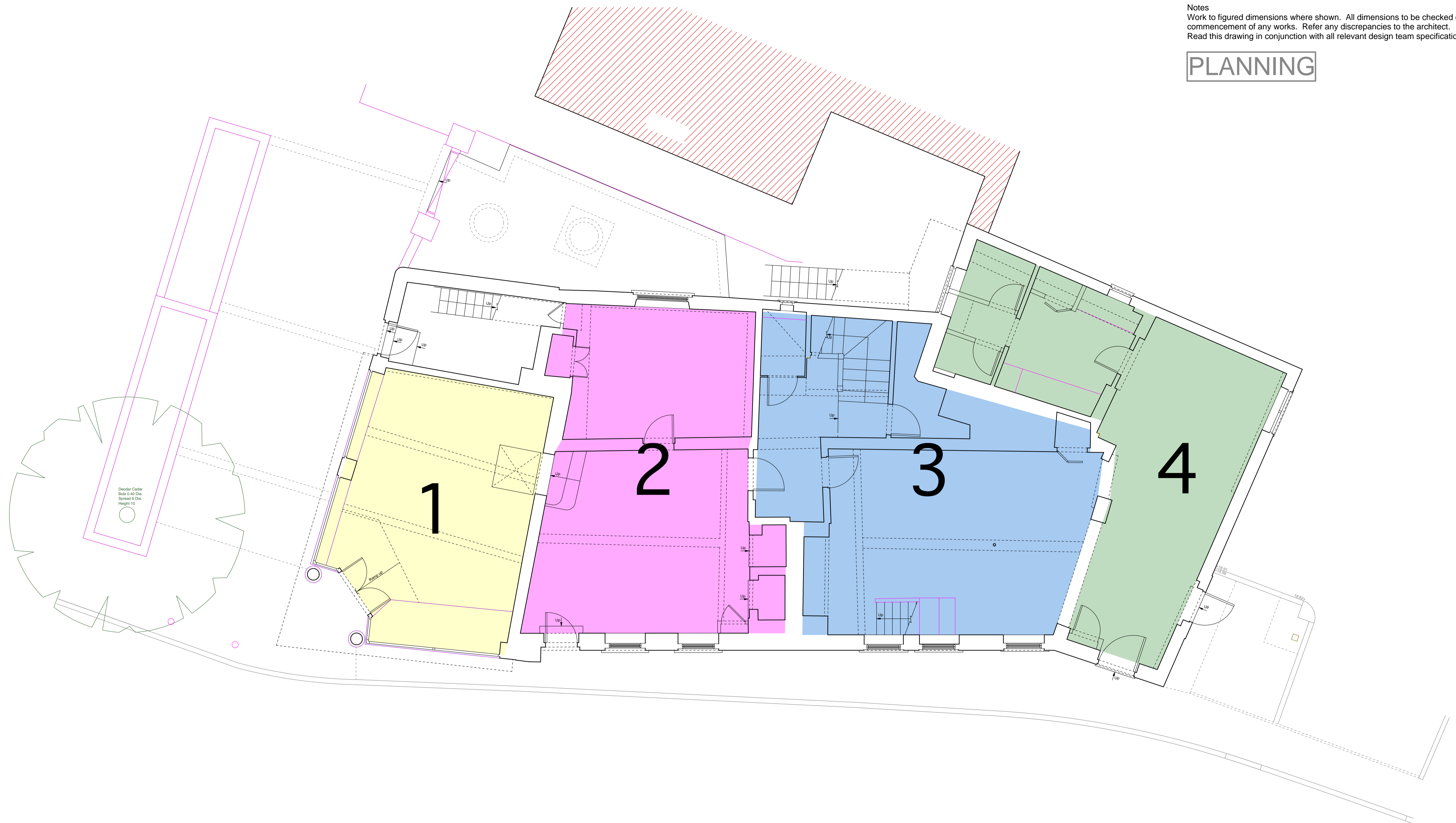

Rev	Date	Amendment	By	Chkd
B	27.09.18	Drawing title and Good Architecture office address amended; planning issue	AG	
A	15.06.18	Initial issue	AG	

Option 1 - Terrace of 4 houses

0 1 2 3 4 5 metres

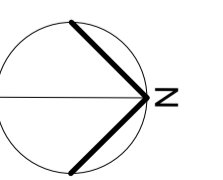

Proposed ground floor plan

Proposed conversion to dwellings
 Chequers House, 1, 3 and 5 Park Street, Hatfield AL9 5AT

Scale 1:50 @ A1 1:100 @ A3 Date June 2018 Drawing no. 16_372 | SK |

Good Architecture

90 Ware Road, Hertford SG13 7HN
 T: +44 (0)1992 501073
 contact@goodarchitecture.co.uk
 www.goodarchitecture.co.uk

Notes
Work to figured dimensions where shown. All dimensions to be checked on site prior to commencement of any works. Refer any discrepancies to the architect.
Read this drawing in conjunction with all relevant design team specification and drawings.

PLANNING

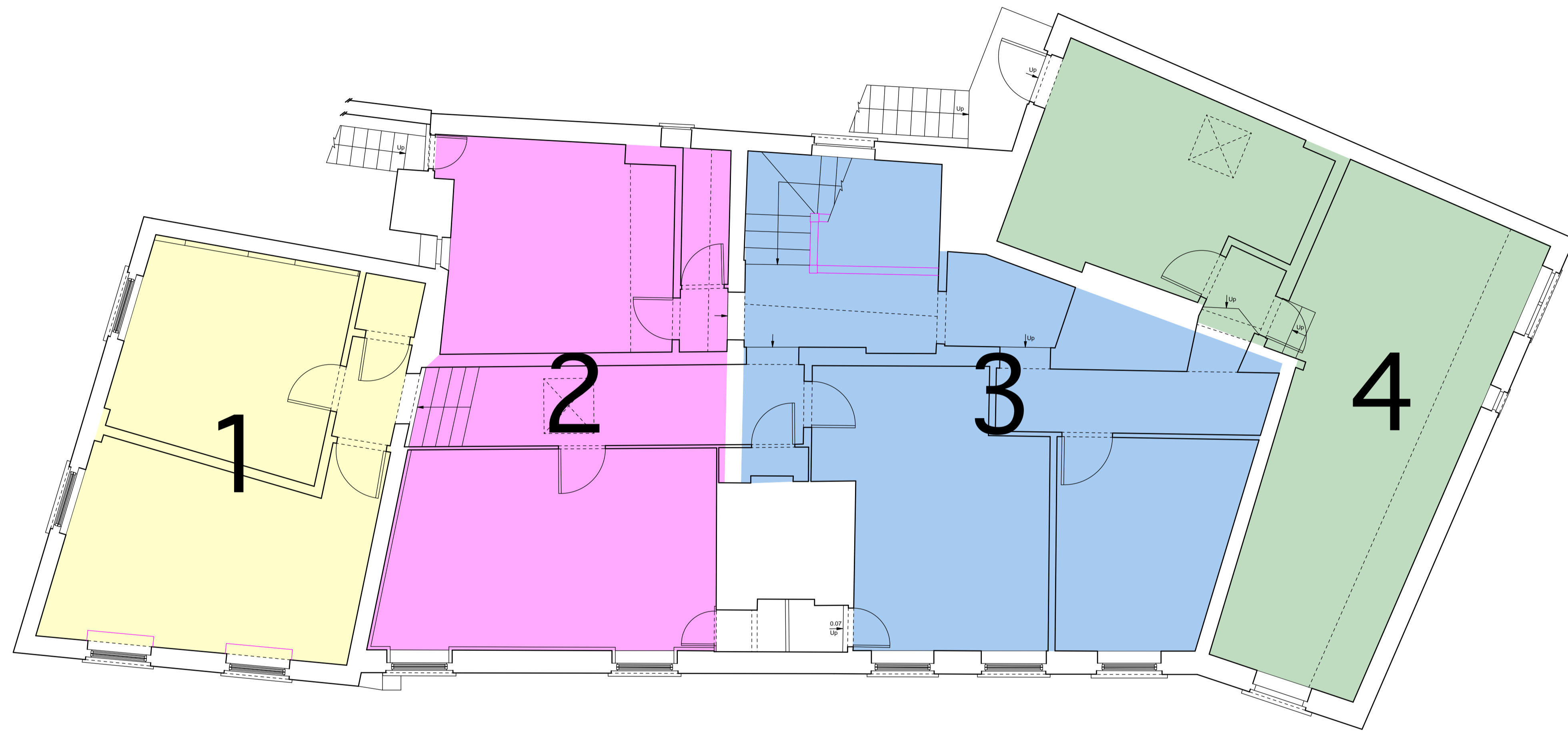

Rev	Date	Amendment	By	Chkd
B	27.09.18	Drawing title and Good Architecture office address amended; planning issue	AG	
A	15.06.18	Initial issue	AG	

Option 1 - Terrace of 4 houses

0 1 2 3 4 5 metres

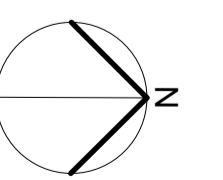

Proposed first floor plan

Proposed conversion to dwellings
Chequers House, 1, 3 and 5 Park Street, Hatfield AL9 5AT

Scale 1:50 @ A1 1:100 @ A3 Date June 2018 Drawing no. 16_372 | SK |

Good Architecture

90 Ware Road, Hertford SG13 7HN
T: +44 (0)1992 501073
contact@goodarchitecture.co.uk
www.goodarchitecture.co.uk

Notes
 Work to figured dimensions where shown. All dimensions to be checked on site prior to commencement of any works. Refer any discrepancies to the architect.
 Read this drawing in conjunction with all relevant design team specification and drawings.

PLANNING

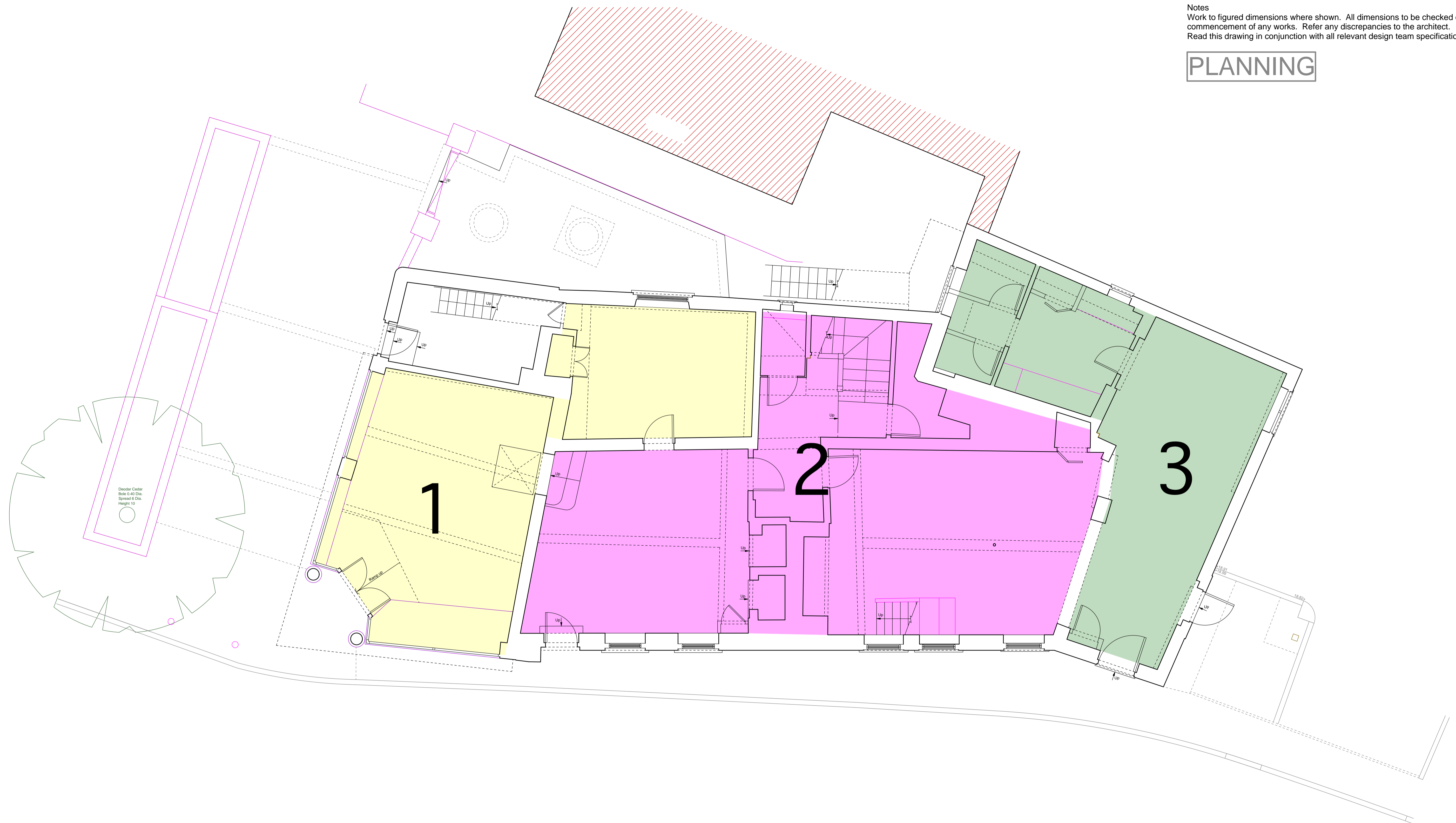

Rev	Date	Amendment	By	Chkd
B	27.09.18	Drawing title and Good Architecture office address amended; planning issue	AG	
A	15.06.18	Initial issue	AG	

Option 2 - Terrace of 3 houses

0 1 2 3 4 5 metres

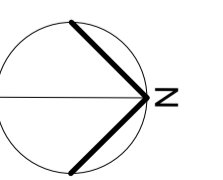

Proposed ground floor plan

Proposed conversion to dwellings
 Chequers House, 1, 3 and 5 Park Street, Hatfield AL9 5AT

Scale 1:50 @ A1 1:100 @ A3 Date June 2018 Drawing no. 16_372 | SK |

Good Architecture
 90 Ware Road, Hertford SG13 7HN
 T: +44 (0)1992 501073
 contact@goodarchitecture.co.uk
 www.goodarchitecture.co.uk

Notes
 Work to figured dimensions where shown. All dimensions to be checked on site prior to commencement of any works. Refer any discrepancies to the architect.
 Read this drawing in conjunction with all relevant design team specification and drawings.

PLANNING

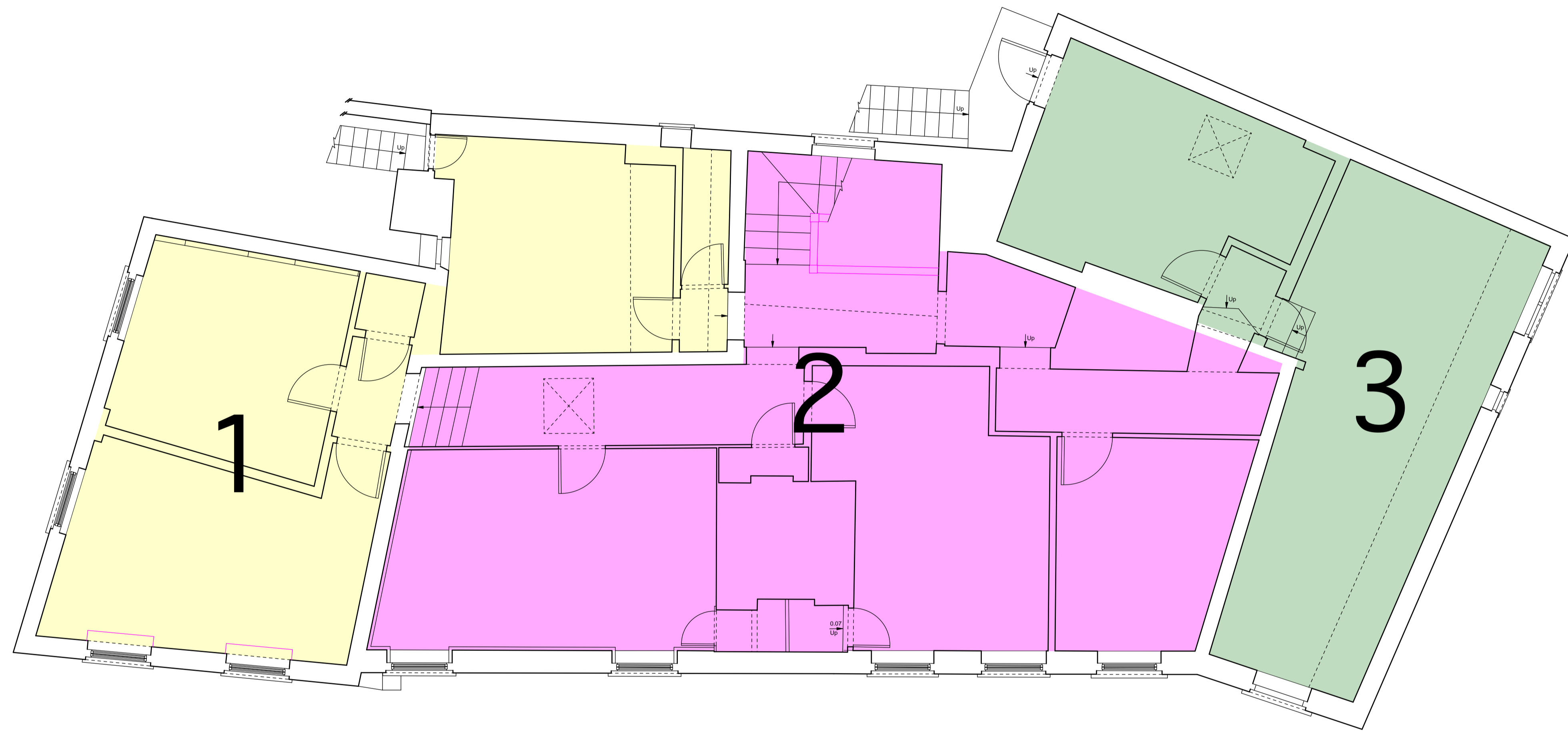

Rev	Date	Amendment	By	Chkd
B	27.09.18	Drawing title and Good Architecture office address amended; planning issue	AG	
A	15.06.18	Initial issue	AG	

Option 2 - Terrace of 3 houses



Proposed first floor plan

Proposed conversion to dwellings
 Chequers House, 1, 3 and 5 Park Street, Hatfield AL9 5AT

Scale 1:50 @ A1 1:100 @ A3 Date June 2018 Drawing no. 16_372 | SK |

Good Architecture

90 Ware Road, Hertford SG13 7HN
 T: +44 (0)1992 501073
 contact@goodarchitecture.co.uk
 www.goodarchitecture.co.uk

Notes
 Work to figured dimensions where shown. All dimensions to be checked on site prior to commencement of any works. Refer any discrepancies to the architect.
 Read this drawing in conjunction with all relevant design team specification and drawings.

PLANNING

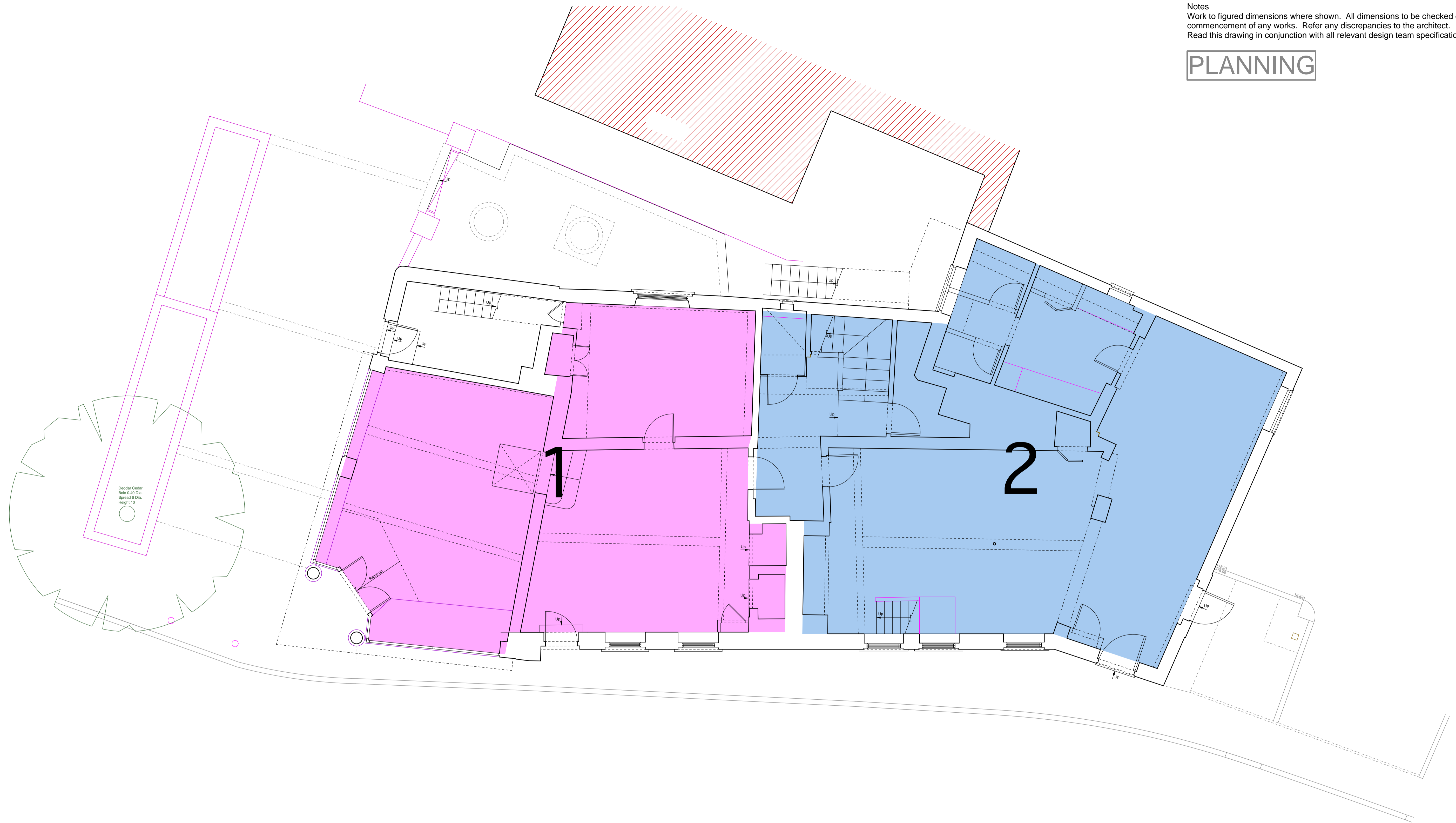

Rev	Date	Amendment	By	Chkd
B	27.09.18	Drawing title and Good Architecture office address amended; planning issue	AG	
A	15.06.18	Initial issue	AG	

Option 3 - Pair of semi-detached houses

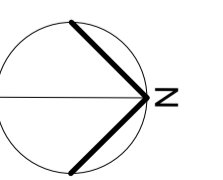

Proposed ground floor plan

Proposed conversion to dwellings
 Chequers House, 1, 3 and 5 Park Street, Hatfield AL9 5AT

Scale 1:50 @ A1 1:100 @ A3 Date June 2018 Drawing no. 16_372 | SK |

Notes
Work to figured dimensions where shown. All dimensions to be checked on site prior to commencement of any works. Refer any discrepancies to the architect.
Read this drawing in conjunction with all relevant design team specification and drawings.

PLANNING

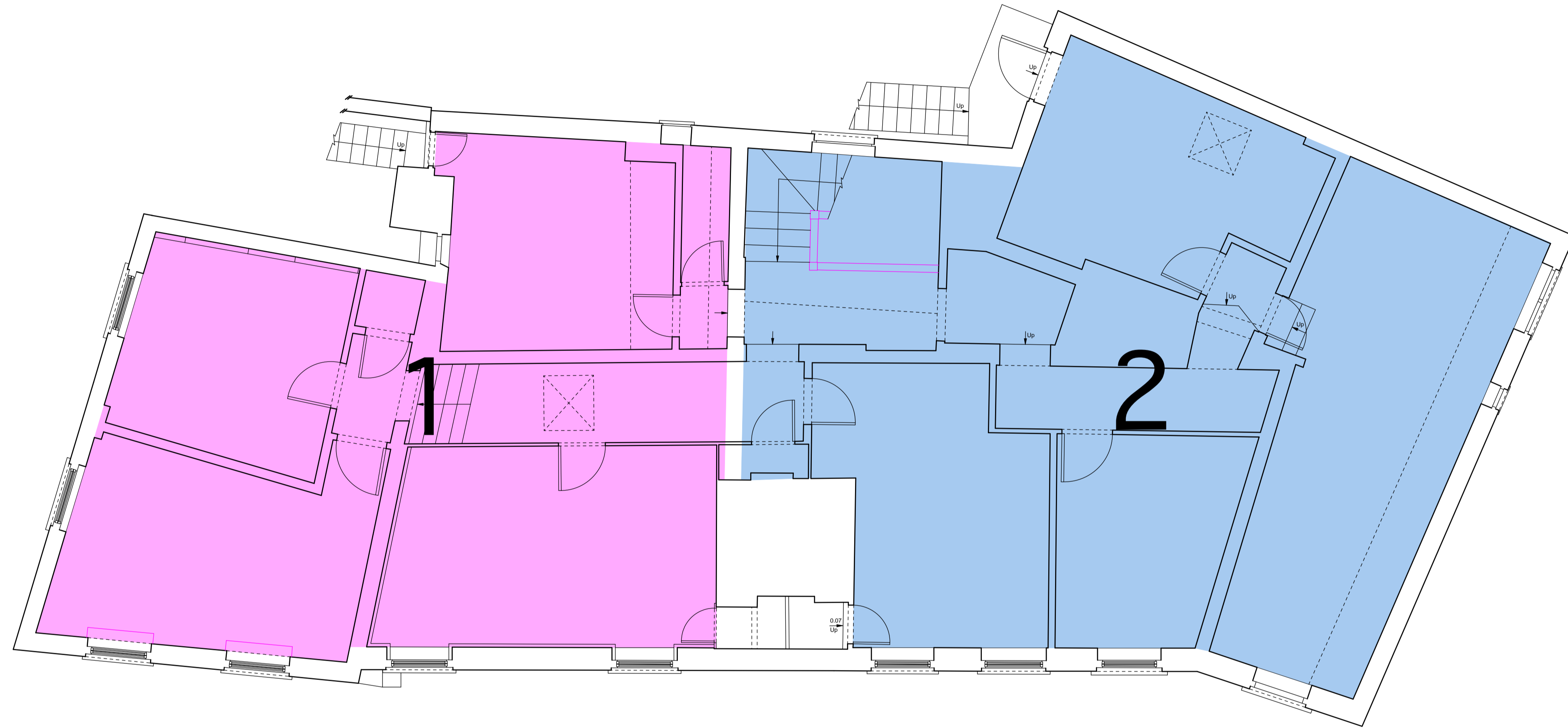

Rev	Date	Amendment	By	Chkd
B	27.09.18	Drawing title and Good Architecture office address amended; planning issue	AG	
A	15.06.18	Initial issue	AG	

Option 3 - Pair of semi-detached houses

0 1 2 3 4 5 metres

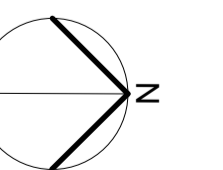

Proposed first floor plan

Proposed conversion to dwellings
Chequers House, 1, 3 and 5 Park Street, Hatfield AL9 5AT

Scale 1:50 @ A1 1:100 @ A3 Date June 2018 Drawing no. 16_372 | SK |

Good Architecture

90 Ware Road, Hertford SG13 7HN
T: +44 (0)1992 501073
contact@goodarchitecture.co.uk
www.goodarchitecture.co.uk

Notes
 Work to figured dimensions where shown. All dimensions to be checked on site prior to commencement of any works. Refer any discrepancies to the architect.
 Read this drawing in conjunction with all relevant design team specification and drawings.

PLANNING

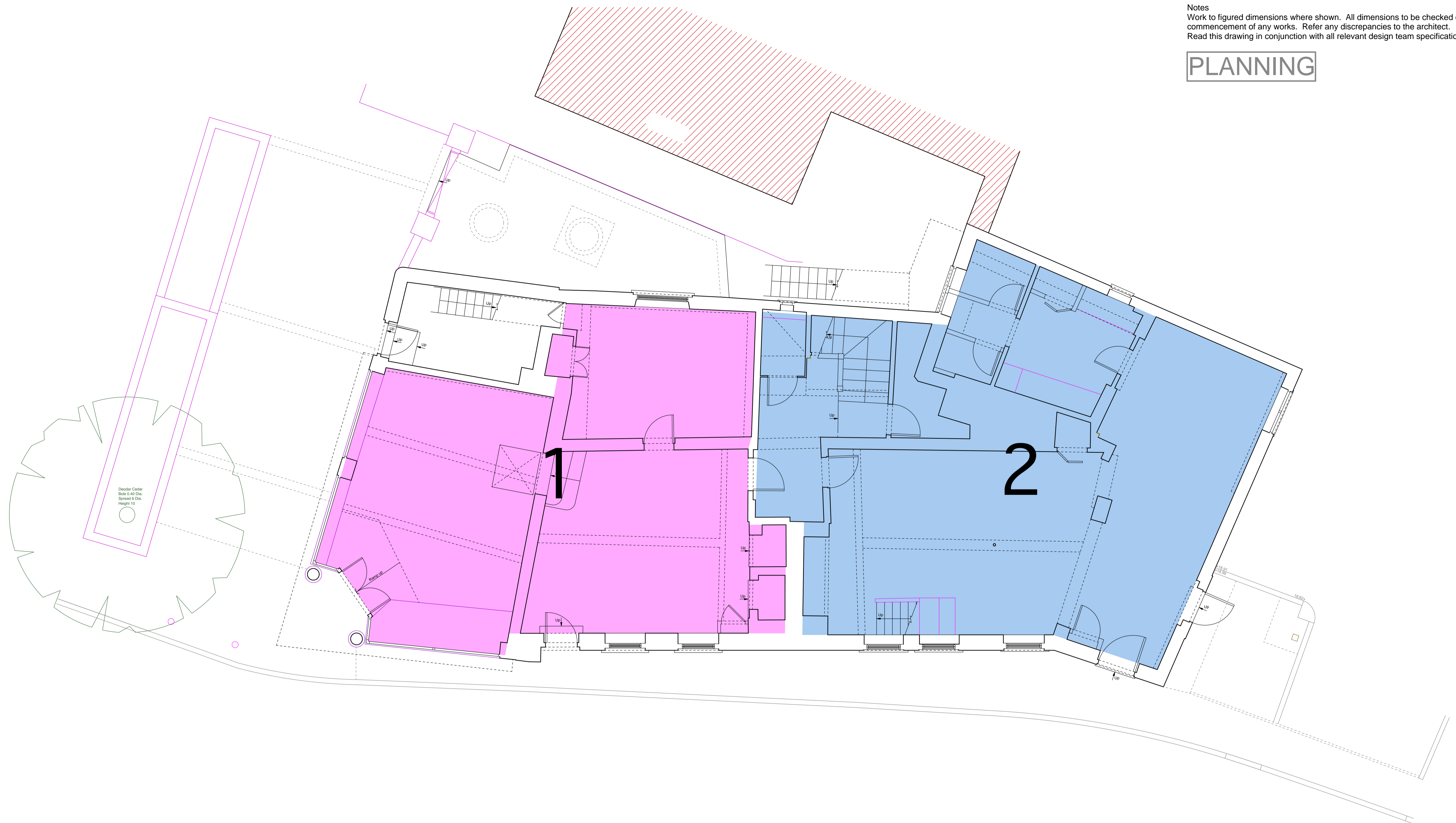

Rev	Date	Amendment	By	Chkd
B	27.09.18	Drawing title and Good Architecture office address amended; planning issue	AG	
A	15.06.18	Initial issue	AG	

Option 4 - One house + 2 flats

0 1 2 3 4 5 metres

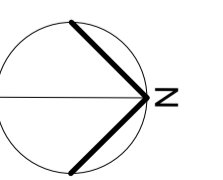

Proposed ground floor plan

Proposed conversion to dwellings
 Chequers House, 1, 3 and 5 Park Street, Hatfield AL9 5AT

Scale 1:50 @ A1 1:100 @ A3 Date June 2018 Drawing no. 16_372 | SK |

Good Architecture

90 Ware Road, Hertford SG13 7HN
 T: +44 (0)1992 501073
 contact@goodarchitecture.co.uk
 www.goodarchitecture.co.uk

Notes
Work to figured dimensions where shown. All dimensions to be checked on site prior to commencement of any works. Refer any discrepancies to the architect.
Read this drawing in conjunction with all relevant design team specification and drawings.

PLANNING

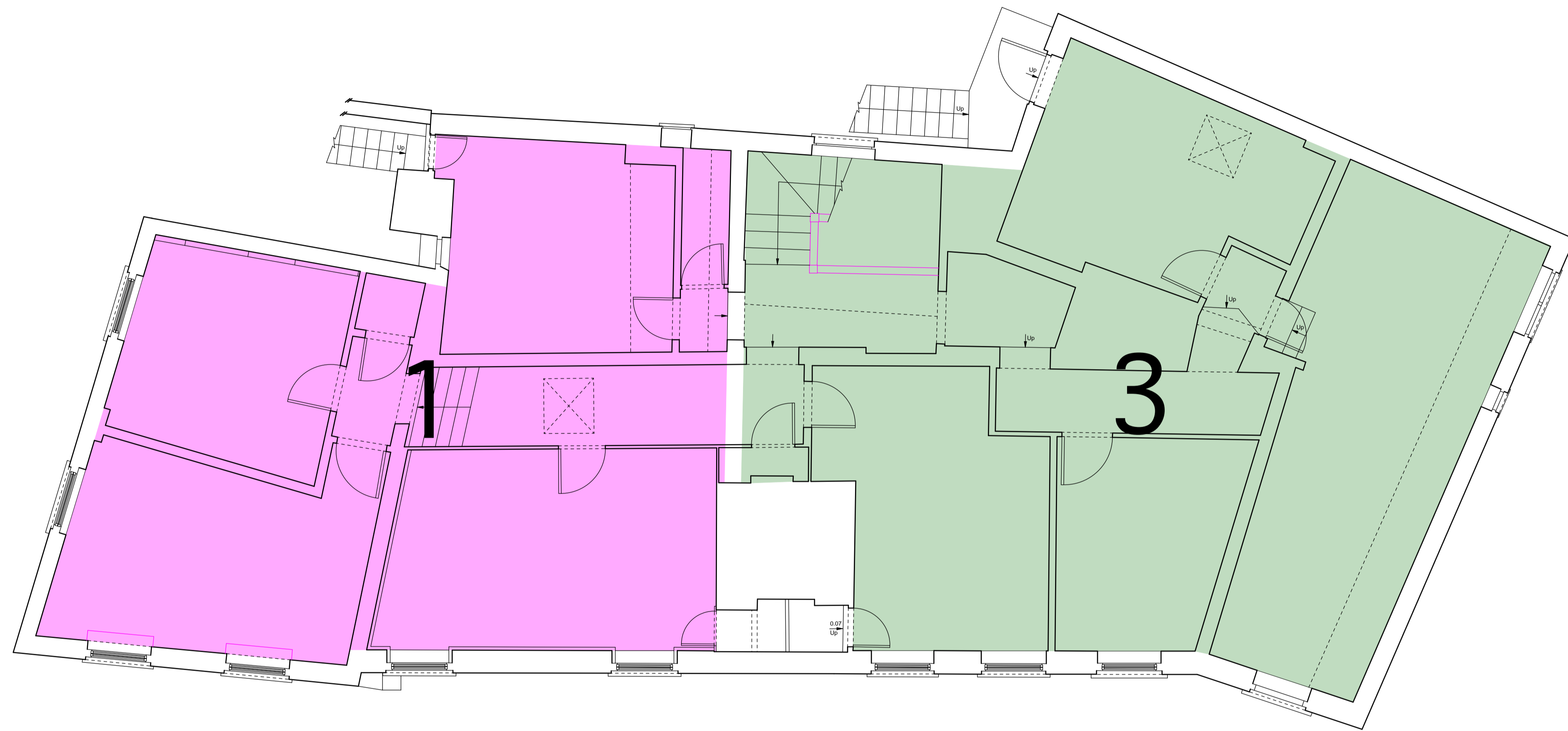

Rev	Date	Amendment	By	Chkd
B	27.09.18	Drawing title and Good Architecture office address amended; planning issue	AG	
A	15.06.18	Initial issue	AG	

Option 4 - One house + 2 flats

0 1 2 3 4 5 metres

Proposed first floor plan

Proposed conversion to dwellings
Chequers House, 1, 3 and 5 Park Street, Hatfield AL9 5AT

Scale 1:50 @ A1 1:100 @ A3 Date June 2018 Drawing no. 16_372 | SK |

Good Architecture

90 Ware Road, Hertford SG13 7HN
T: +44 (0)1992 501073
contact@goodarchitecture.co.uk
www.goodarchitecture.co.uk

Notes
Work to figured dimensions where shown. All dimensions to be checked on site prior to commencement of any works. Refer any discrepancies to the architect.
Read this drawing in conjunction with all relevant design team specification and drawings.

PLANNING

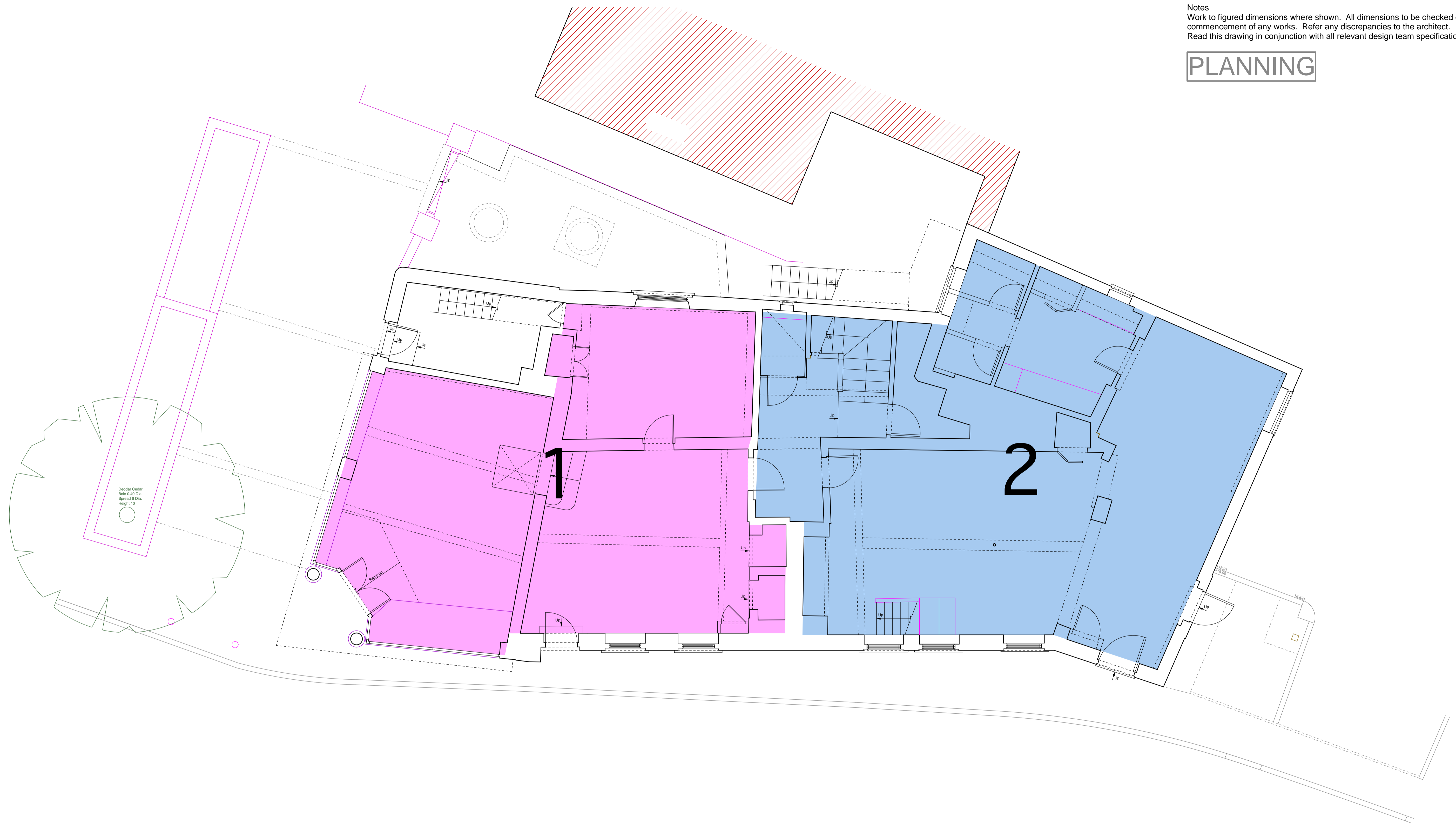

Rev	Date	Amendment	By	Chkd
A	27.09.18	Planning issue	AG	

Option 5 - 4 flats

0 1 2 3 4 5 metres

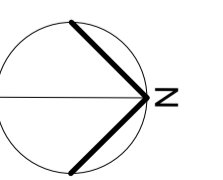

Proposed ground floor plan

Proposed conversion to dwellings
Chequers House, 1, 3 and 5 Park Street, Hatfield AL9 5AT

Scale 1:50 @ A1 1:100 @ A3 Date Sep 2018 Drawing no. 16_372 | SK |

Good Architecture

90 Ware Road, Hertford SG13 7HN
T: +44 (0)1992 501073
contact@goodarchitecture.co.uk
www.goodarchitecture.co.uk

Notes
Work to figured dimensions where shown. All dimensions to be checked on site prior to commencement of any works. Refer any discrepancies to the architect.
Read this drawing in conjunction with all relevant design team specification and drawings.

PLANNING

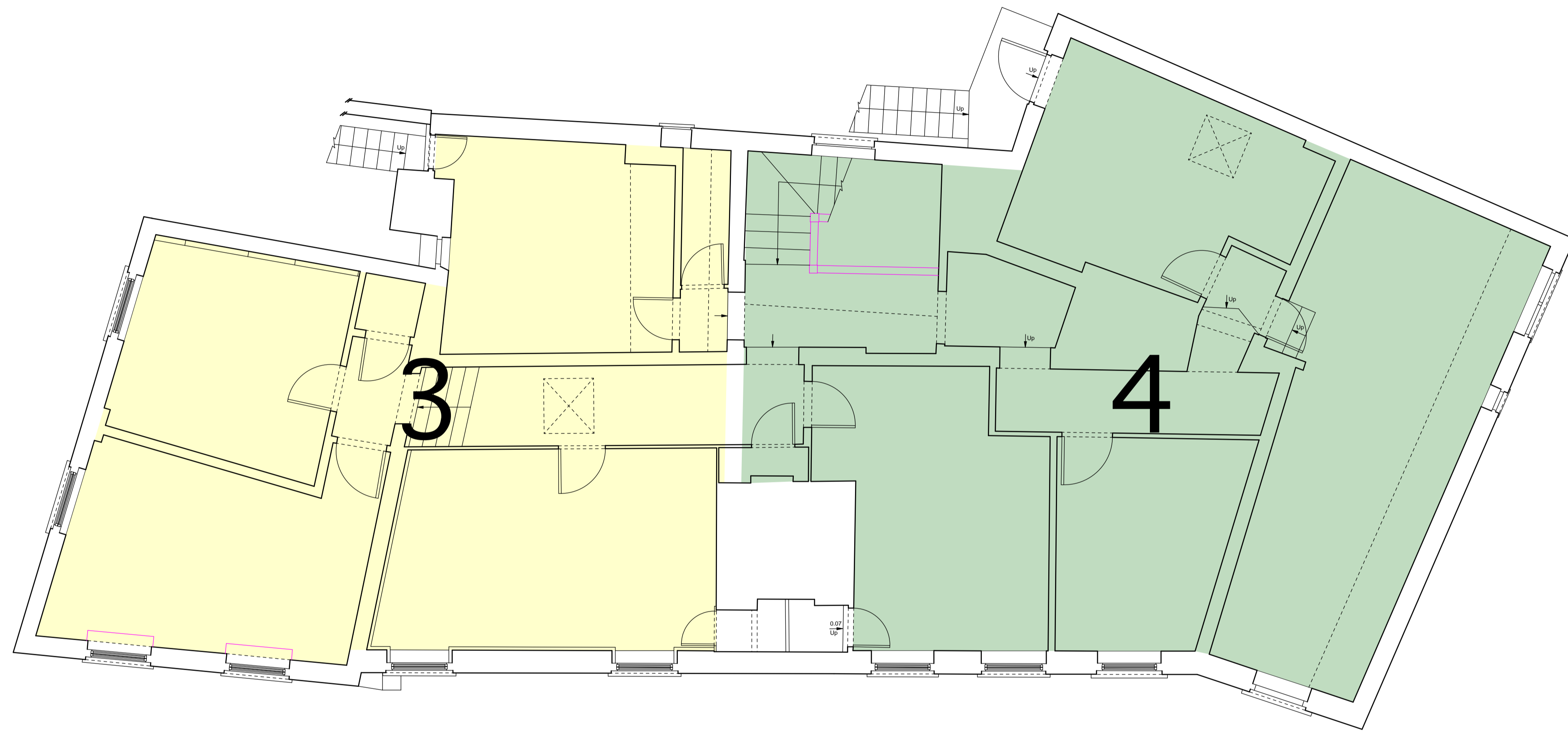

Rev	Date	Amendment	By	Chkd
A	27.09.18	Planning issue	AG	

Option 5 - 4 flats

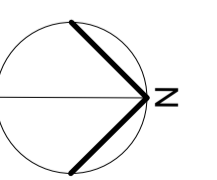

Proposed first floor plan

Proposed conversion to dwellings
Chequers House, 1, 3 and 5 Park Street, Hatfield AL9 5AT

Scale 1:50 @ A1 1:100 @ A3 Date Sep 2018 Drawing no. 16_372 | SK |

Good Architecture

90 Ware Road, Hertford SG13 7HN
T: +44 (0)1992 501073
contact@goodarchitecture.co.uk
www.goodarchitecture.co.uk