

Notes
 Work to figured dimensions where shown. All dimensions to be checked on site prior to commencement of any works. Refer any discrepancies to the architect.
 Read this drawing in conjunction with all relevant design team specification and drawings.

PLANNING

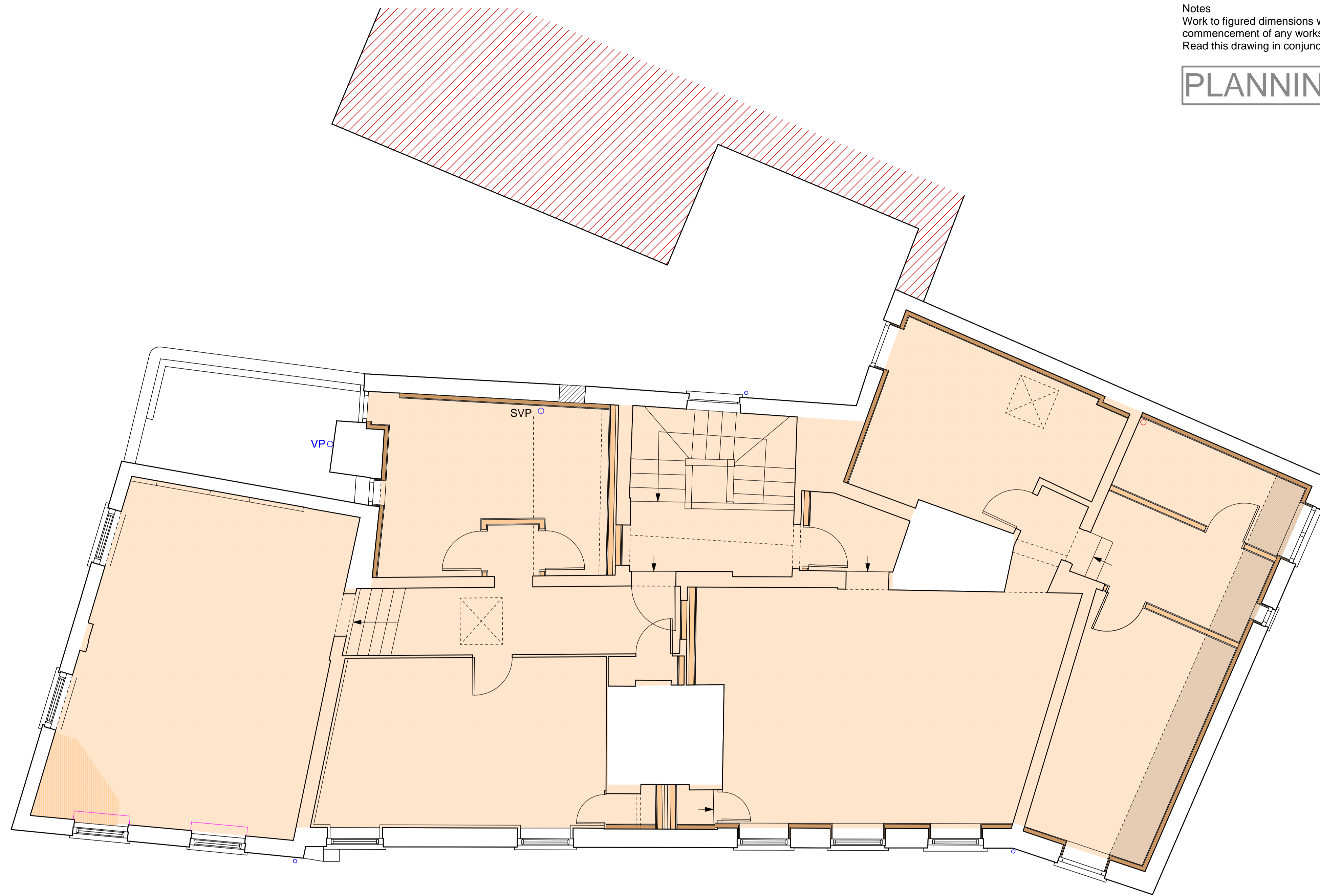

KEY

LOFT INSULATION
 - Thermal insulation: 3 layers 100 mm glass wool to BS EN 13163; joints butted, no gaps.
 - Thermal conductivity: 0.038 W/mK
 - Airtight and humidity-variable performance vapour control membrane to underside existing ceiling: pro cLima Intello.
 - 45 x 45 mm timber batten service zone.
 - 12.5 mm plasterboard and plaster skim ceiling lining.

UNDER RAFTER INSULATION
 - Thermal insulation: 80 mm woodfibre.
 - Thermal conductivity: 0.044 W/mK
 - Airtight and humidity-variable performance vapour control membrane to underside woodfibre lining: pro cLima Intello.
 - 45 x 45 mm timber batten service zone.
 - 12.5 mm plasterboard and plaster skim ceiling lining.

INTERNAL WALL INSULATION
 - Air barrier: Ensure continuity of existing plaster finishes; lime-based parge coat where missing e.g. within first floor depth.
 - Thermal insulation: 80 mm woodfibre, mechanically fixed.
 - Thermal conductivity: 0.044 W/mK
 - Internal finish: Proprietary lime-based render/ mesh system.

PARTY WALL
 - Double stud wall/ lining to existing walls to meet requirements of B3 Fire Spread (Structure) and E1 Protection against sound from other parts of the building.
 - Finish: 15 mm woodwool board with proprietary lime-based render/ mesh system finish.

INTERNAL PARTITION
 - Timber studwork with fibre acoustic insulation to meet requirements of B3 Fire Spread (Structure) and E1 Protection against sound from other parts of the building.
 - Lining both sides: 15 mm woodwool board with proprietary lime-based render/ mesh system finish.

Rev	Date	Amendment	By	Chkd
C	27.09.18	Good Architecture office address amended; planning issue	AG	
B	30.08.18	Unit 2 jib door added; lime-base render finish to internal partitions; planning issue	AG	
A	23.03.18	Initial issue	AG	

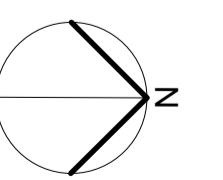

Proposed first floor ceiling treatment

Proposed conversion to dwellings
 Chequers House, 1, 3 and 5 Park Street, Hatfield AL9 5AT

Scale 1:50 @ A1 1:100 @ A3 Date Mar 2018 Drawing no. 16_372 | L | 123_C