

Notes
Work to figured dimensions where shown. All dimensions to be checked on site prior to commencement of any works. Refer any discrepancies to the architect.
Read this drawing in conjunction with all relevant design team specification and drawings.

PLANNING

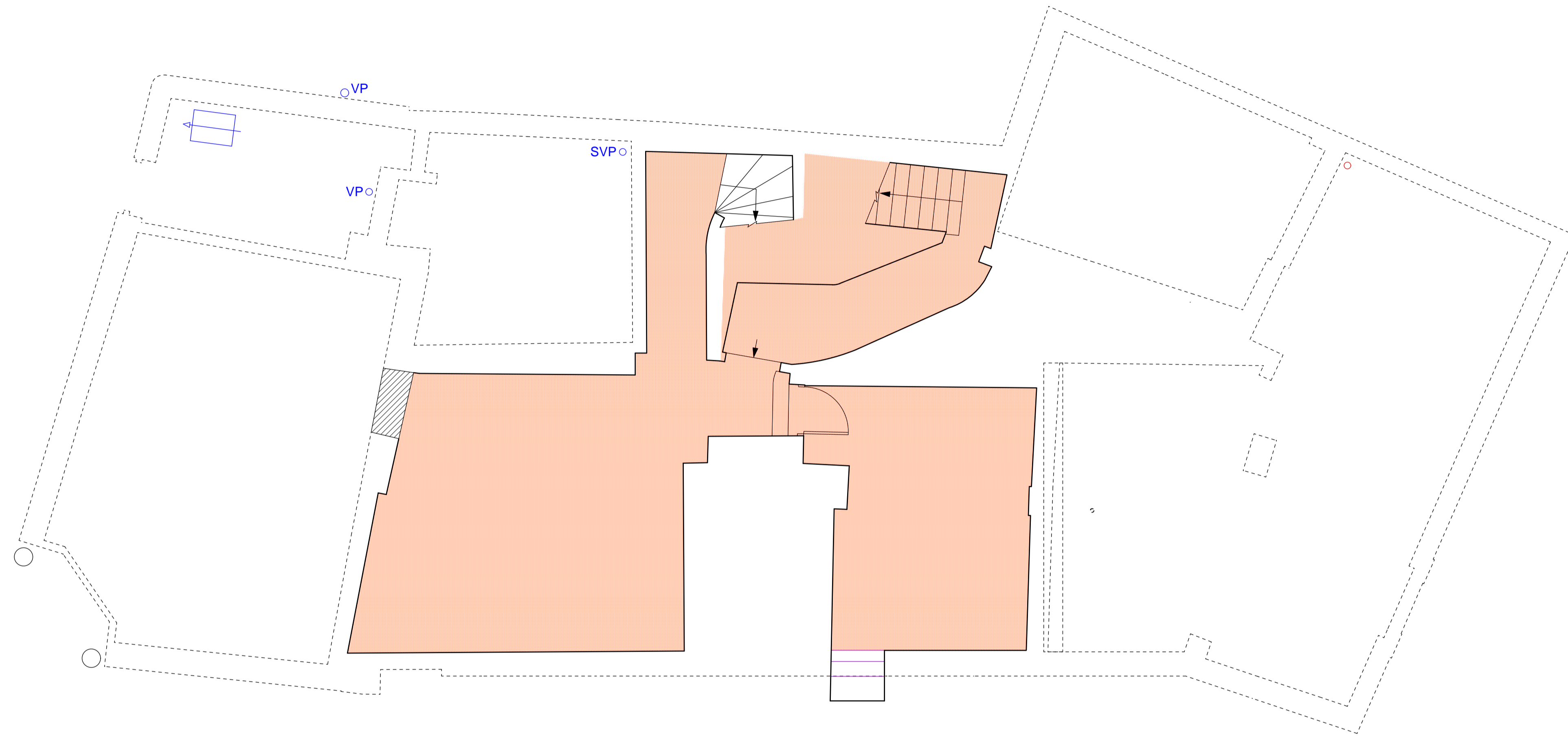

KEY

- COMPARTMENT CEILING
- Services: Do not run pipelines, cables, etc. within floor.
 - Lining: 20 kg/m³ double boarded plasterboard on resilient bars @ 400 mm centres perpendicular to joists.
 - Acoustic flanking band to reduce impact vibration leaking via structural walls and assist in reducing airborne sound paths.

Rev	Date	Amendment	By	Chkd
B	27.09.18	Good Architecture office address amended; planning issue	AG	
A	23.03.18	Initial issue	AG	

Proposed basement ceiling treatment

Proposed conversion to dwellings
Chequers House, 1, 3 and 5 Park Street, Hatfield AL9 5AT

Scale 1:50 @ A1 1:100 @ A3 Date Mar 2018 Drawing no. 16_372 | L | 120_B

Good Architecture

90 Ware Road, Hertford SG13 7HN
T: +44 (0)1992 501073
contact@goodarchitecture.co.uk
www.goodarchitecture.co.uk