

Notes
 Work to figured dimensions where shown. All dimensions to be checked on site prior to commencement of any works. Refer any discrepancies to the architect.
 Read this drawing in conjunction with all relevant design team specification and drawings.

PLANNING

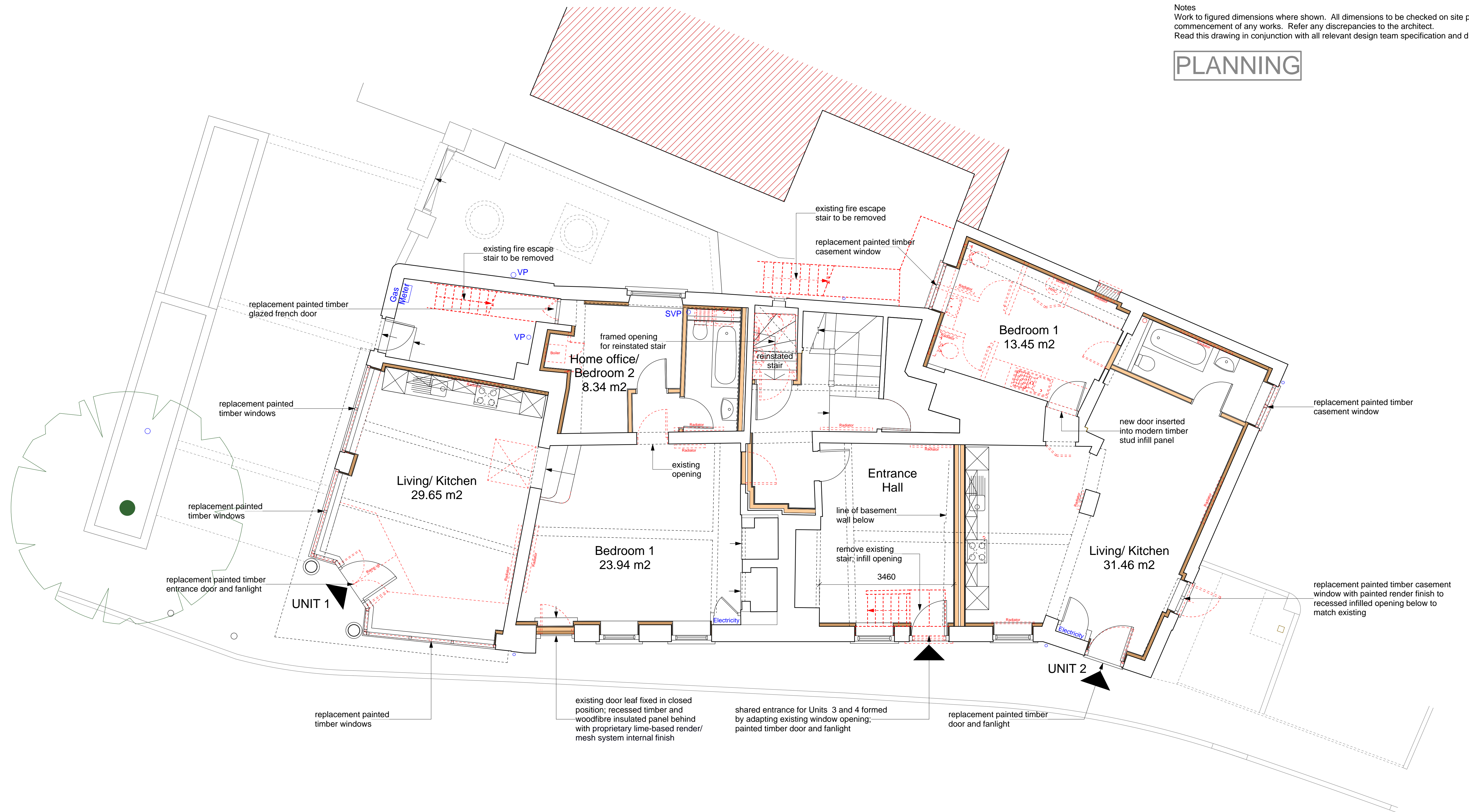

NOTE:
 Items to be removed indicated in red

Rev	Date	Amendment	By	Chkd
D	27.09.18	Good Architecture office address amended; lobby to Unit 1 Bedroom 2 and Bathroom amended; planning issue	AG	
C	10.09.18	Proposed party wall between Entrance Hall and Unit 2 aligned with Basement wall below; Unit 1 party wall lining to follow existing wall lines	AG	
B	30.08.18	Units 3 + 4 shared entrance moved; existing entrance door leaf retained; planning issue	AG	
A	23.03.18	Initial issue	AG	



Proposed ground floor plan

Proposed conversion to dwellings
 Chequers House, 1, 3 and 5 Park Street, Hatfield AL9 5AT

Scale 1:50 @ A1 1:100 @ A3 Date Mar 2018 Drawing no. 16_372 | L | 111_D