

Notes
 Work to figured dimensions where shown. All dimensions to be checked on site prior to commencement of any works. Refer any discrepancies to the architect.
 Read this drawing in conjunction with all relevant design team specification and drawings.

PLANNING

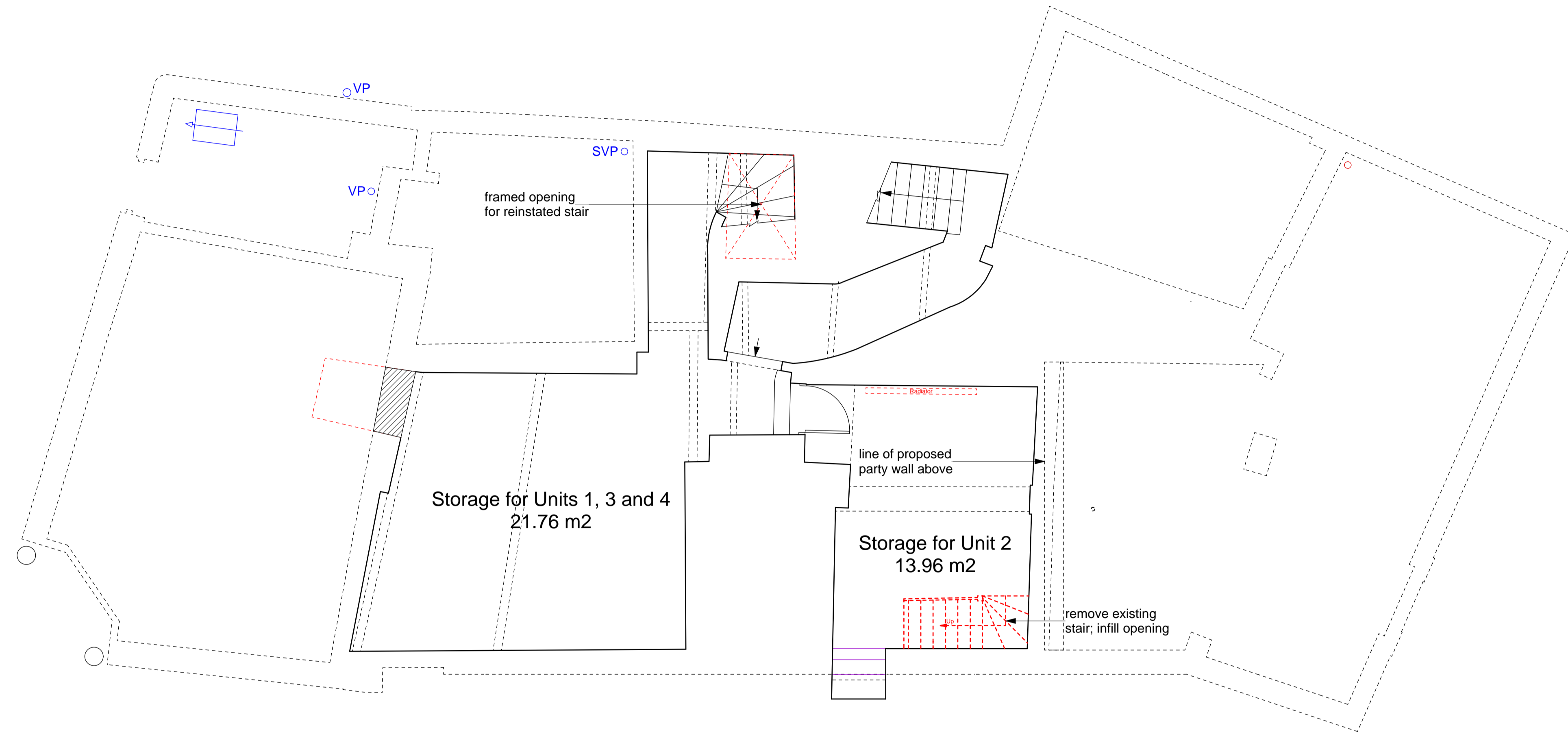

NOTE:
 Items to be removed indicated in red

Rev	Date	Amendment	By	Chkd
C	27.09.18	Good Architecture office address amended; planning issue	AG	
B	10.09.18	Proposed party wall at ground floor level between Entrance Hall and Unit 2 indicated	AG	
A	23.03.18	Initial issue	AG	

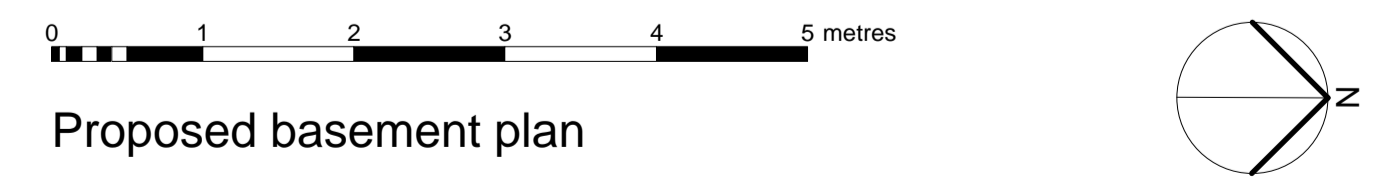

Proposed basement plan

Proposed conversion to dwellings
 Chequers House, 1, 3 and 5 Park Street, Hatfield AL9 5AT

Scale 1:50 @ A1 1:100 @ A3 Date Mar 2018 Drawing no. 16_372 | L | 110_C