

PROPOSED SOUTH EAST ELEVATION

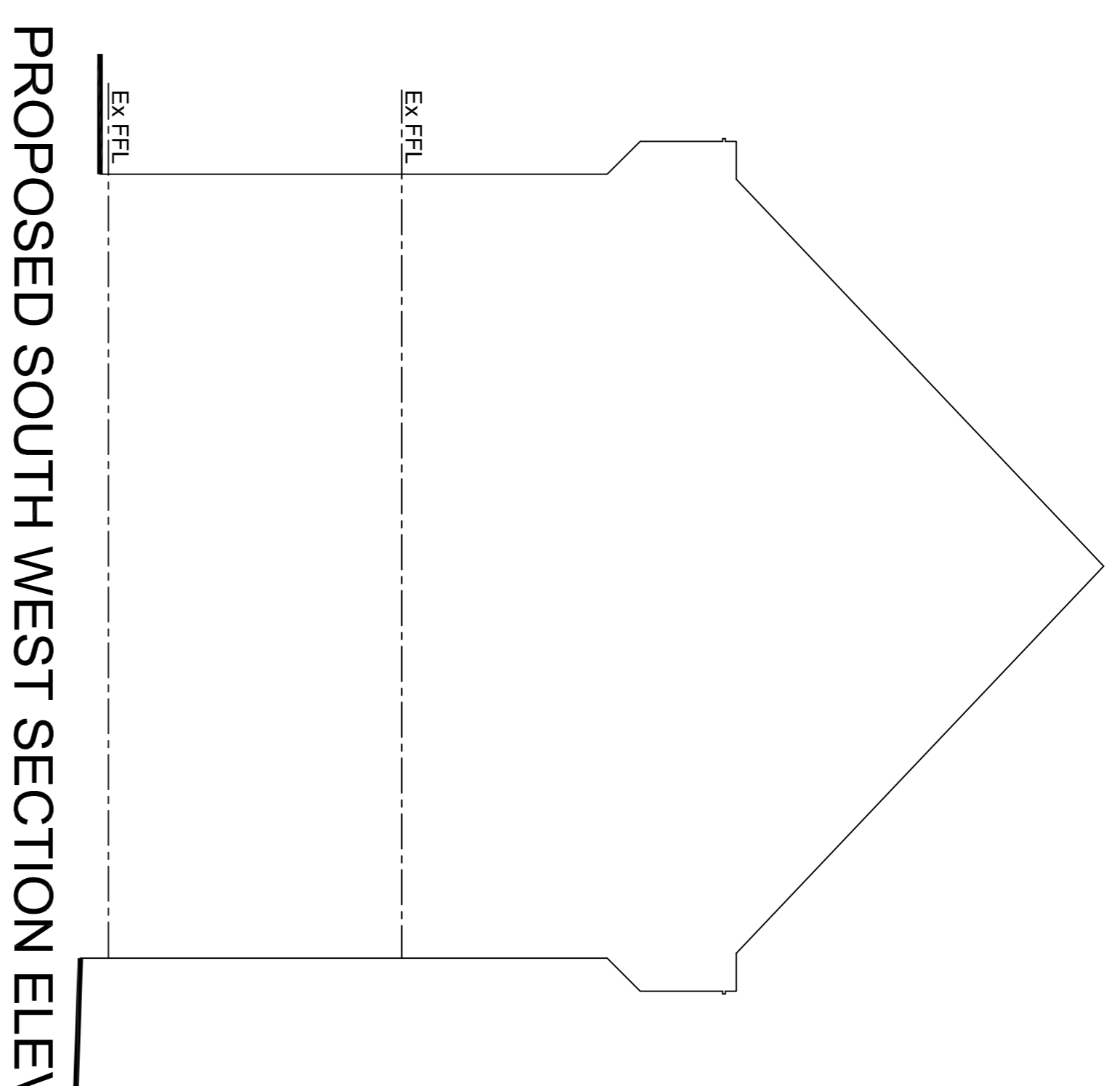

PROPOSED SOUTH WEST SECTION ELEVATION

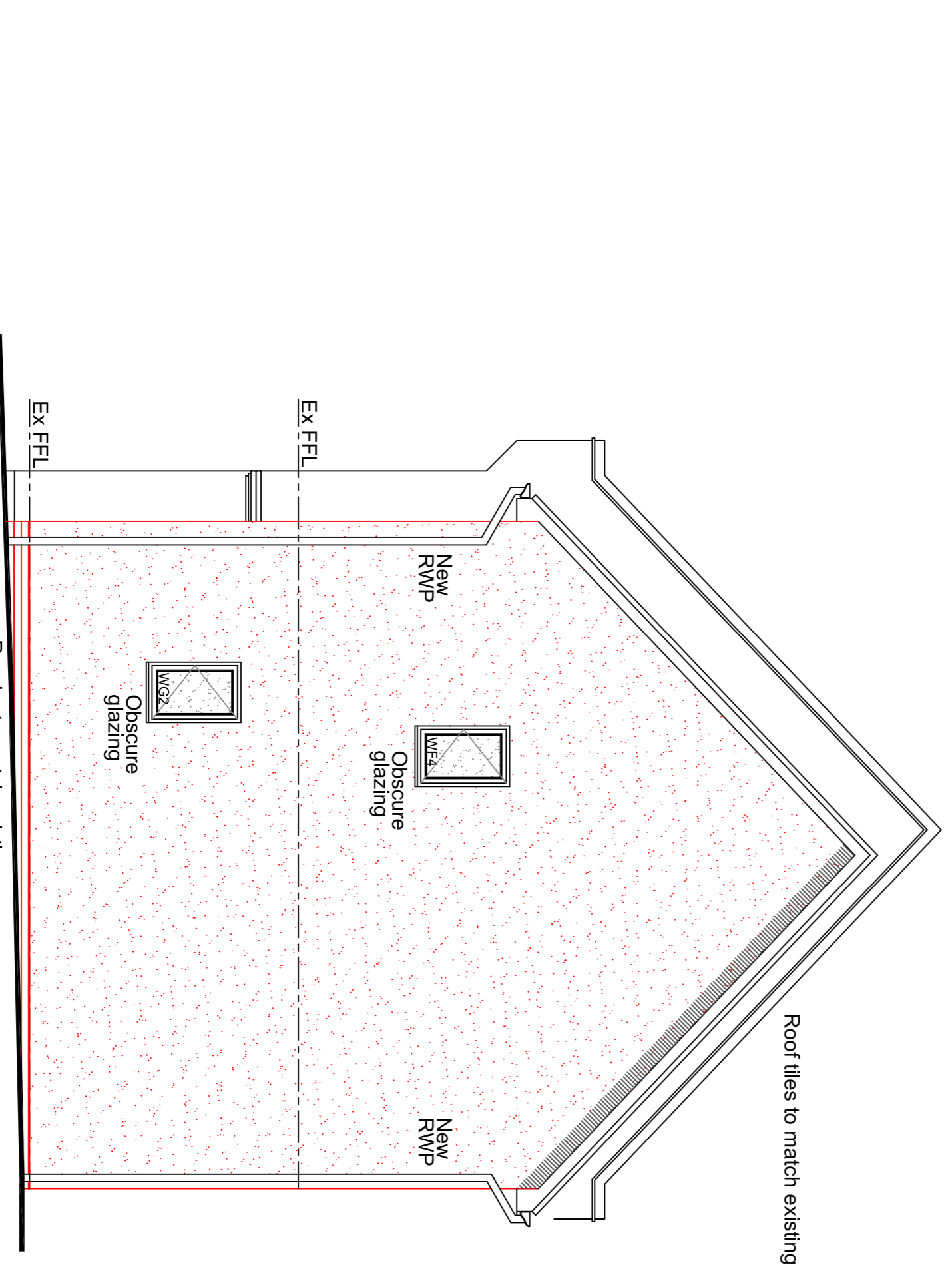

PROPOSED NORTH EAST ELEVATION

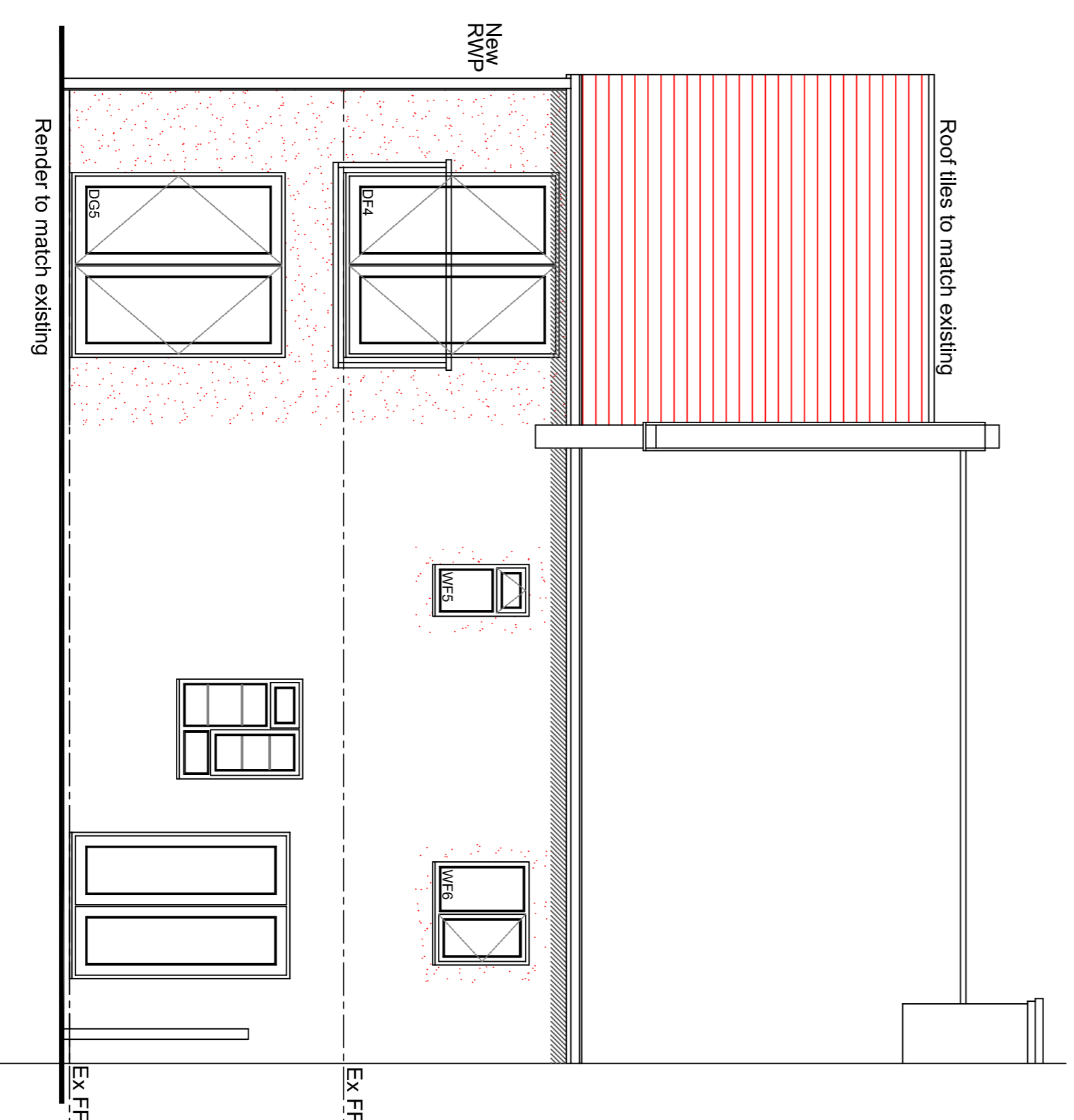

PROPOSED NORTH WEST ELEVATION

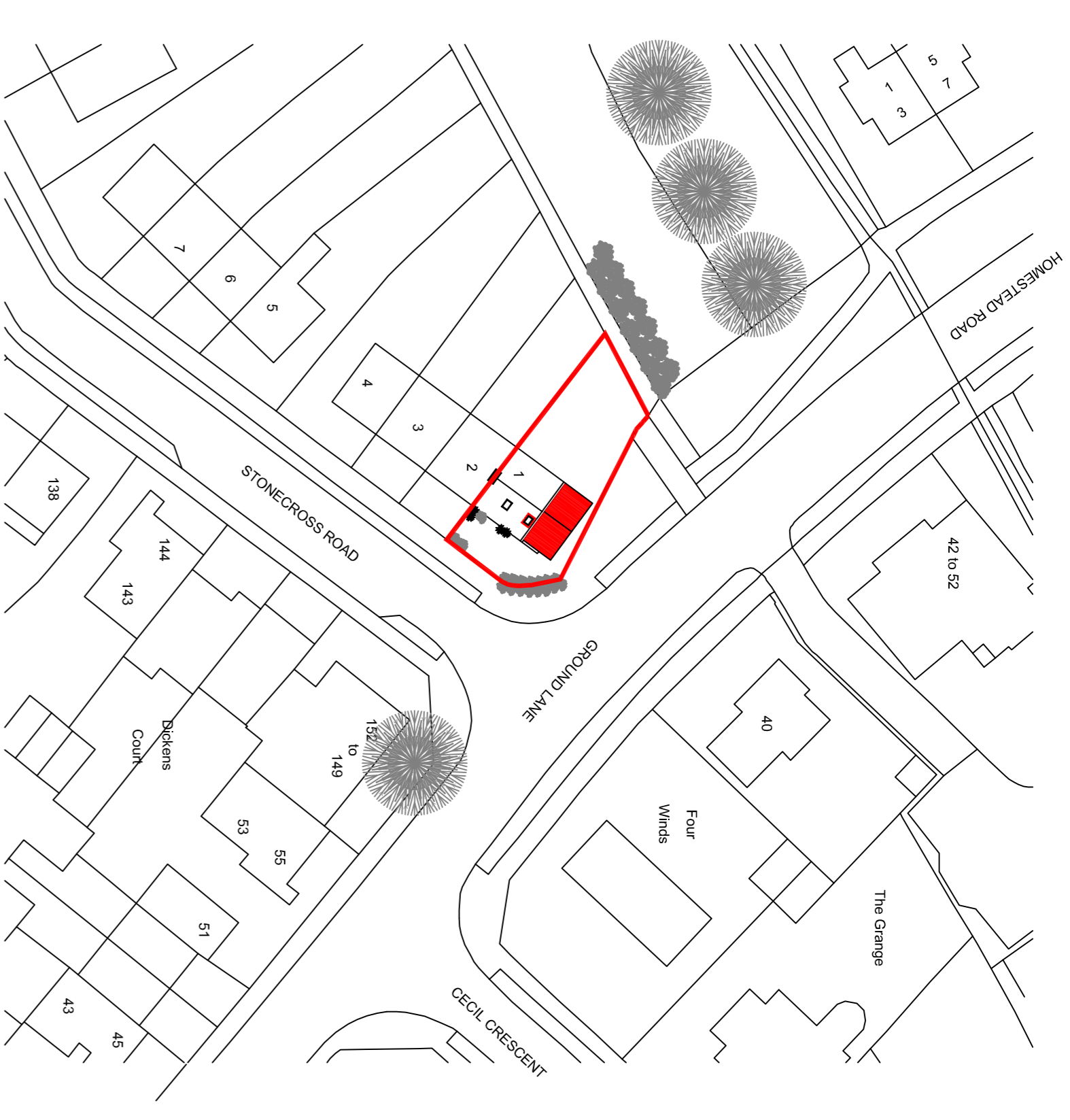

BLOCK PLAN 1:500



LOCATION PLAN 1:1250

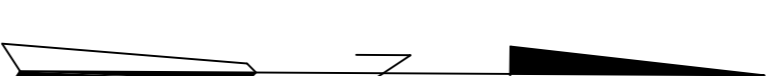

Materials

- Walls
 - Existing pebble dash render
 - New render to match existing
- Roof
 - Existing concrete interlocking roof tiles
 - New concrete interlocking roof tiles to match existing
- Windows
 - Existing white UPVC windows
 - New anthracite grey UPVC windows
- Doors
 - Existing white UPVC doors
 - New anthracite grey doors
- Boundary
 - N/A



HOME EXTENSION TEAM

2 Holywell Hill, St Albans, Herts, AL1 1BZ
Tel: (01727) 745843 Email: sales@hetc.co.uk

Client
Mr Bollampally

Project
**1 Stonecross Road
Hatfield
Hertfordshire
AL10 0HR**

Drawing Title
**Proposed Minor Amendment to
Planning Approval.**

Proposed elevations, block & site plans.

Scale A1 dwg
1:50

Date
30-03-2022

Drawn by
MD

Dwg. No.
HET 1682/02

Rev.
B