

PROPOSED SOUTH EAST ELEVATION

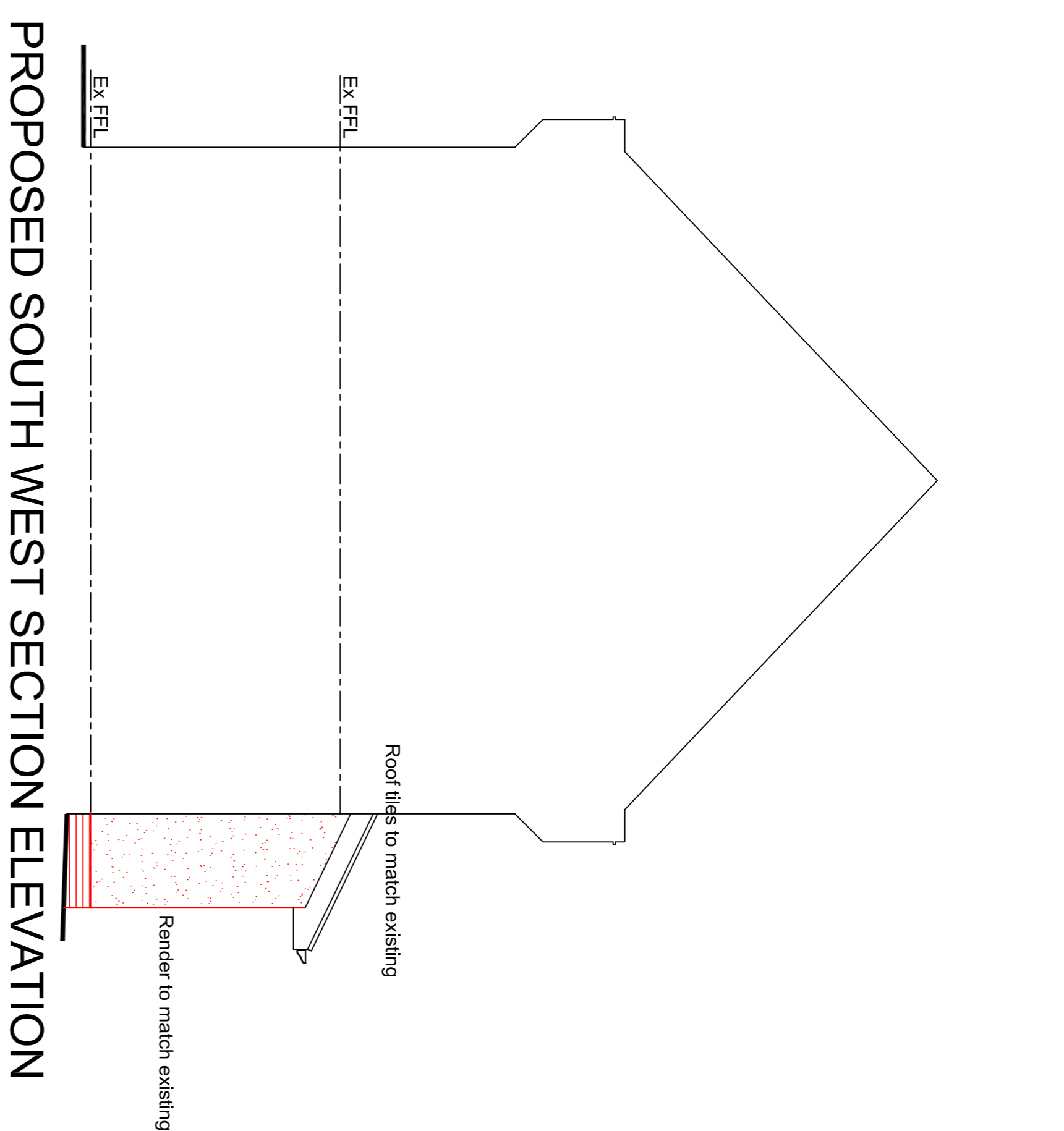

PROPOSED SOUTH WEST SECTION ELEVATION

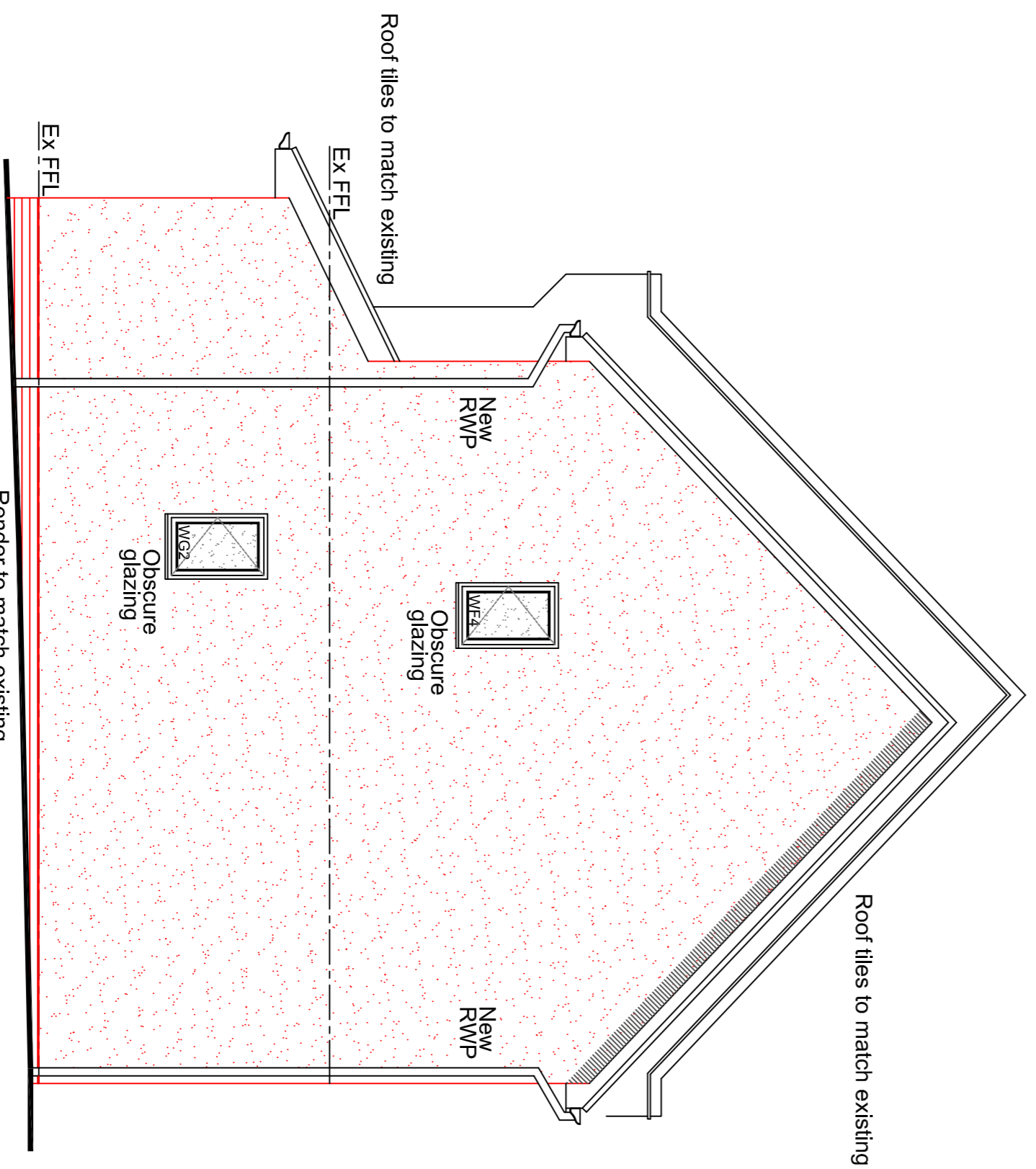

PROPOSED NORTH EAST ELEVATION

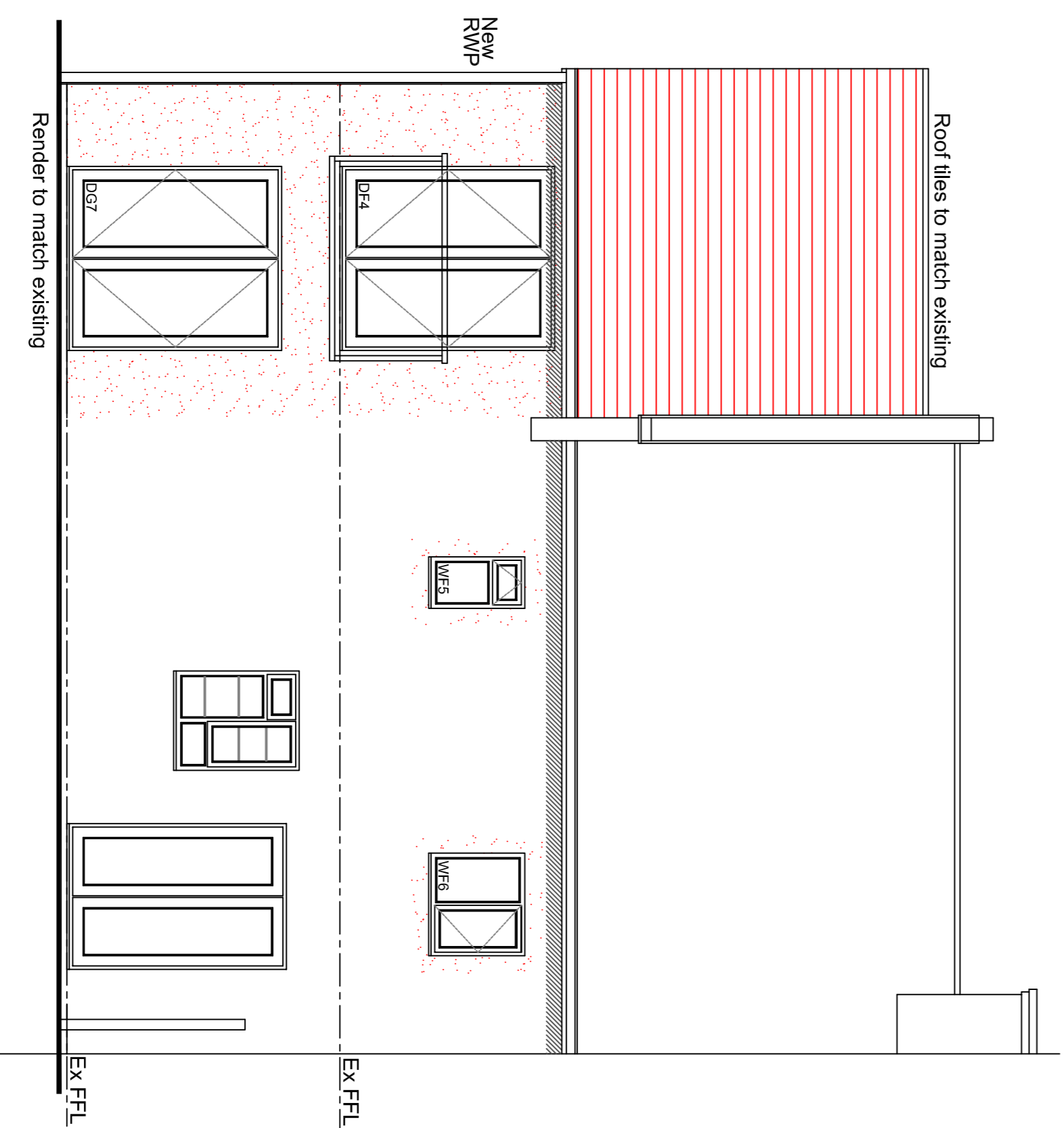

PROPOSED NORTH WEST ELEVATION

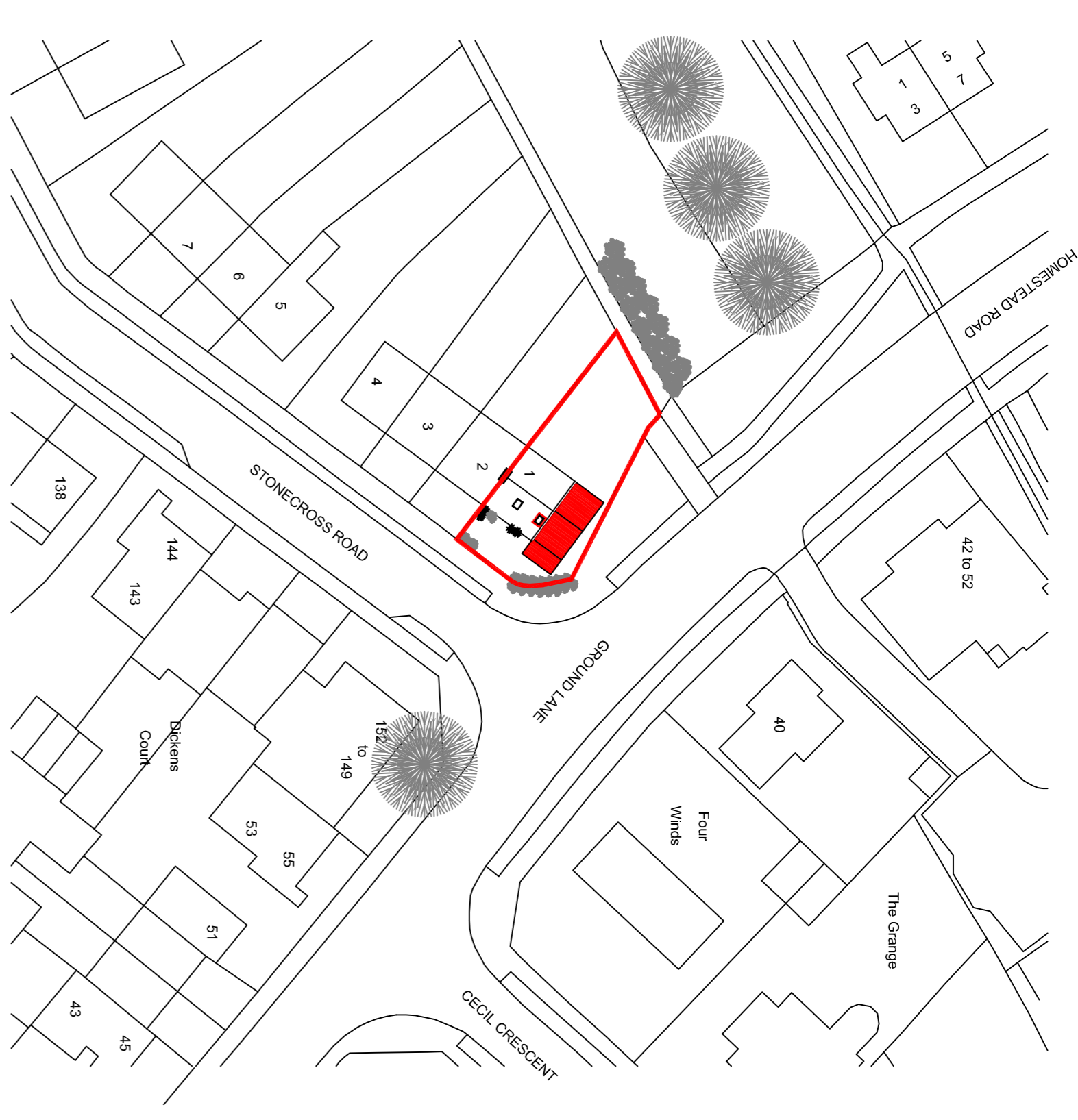

BLOCK PLAN 1:500



LOCATION PLAN 1:1250

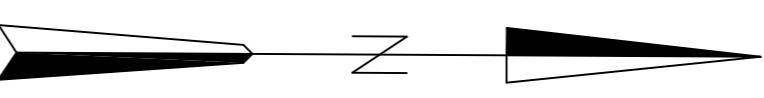

- Materials**
- Walls
    - Existing pebble dash render
    - New render to match existing
  - Roof
    - Existing concrete interlocking roof tiles
    - New concrete interlocking roof tiles to match existing
  - Windows
    - Existing white UPVC windows
    - New anthracite grey UPVC windows
  - Doors
    - Existing white UPVC doors
    - New anthracite grey doors
  - Boundary
    - N/A

**HOME EXTENSION TEAM**

21 Howarth Hill, St Albans, Herts, AL1 1BZ  
Tel: 01763 777535 Email: sales@hett.co.uk

---

Client  
**Mr Bollampally**

---

Project  
**1 Stonecross Road  
Hatfield  
Hertfordshire  
AL10 0HR**

---

Drawing Title  
**Proposed Minor Amendment to  
Planning Approval.**

---

Proposed elevations, block & site plans.

---

|              |            |          |
|--------------|------------|----------|
| Scale A1 dwg | Date       | Drawn by |
| 1:50         | 07-01-2022 | MD       |

---

|                    |          |
|--------------------|----------|
| DWG. No.           | Rev.     |
| <b>HET 1682/02</b> | <b>A</b> |