

Issue:

PLANNING

Revision:

MATERIALS SCHEDULE

1. New Walling to be Rendered, to Match Existing
2. Double Glazed Timber Framed Windows to Match Existing
3. Double Glazed Timber Framed Door to Match Existing
4. Pitched Roof with Slate to Match Existing
5. Dormer Clad in Lead
6. New Rooflight
7. New Flat Roof

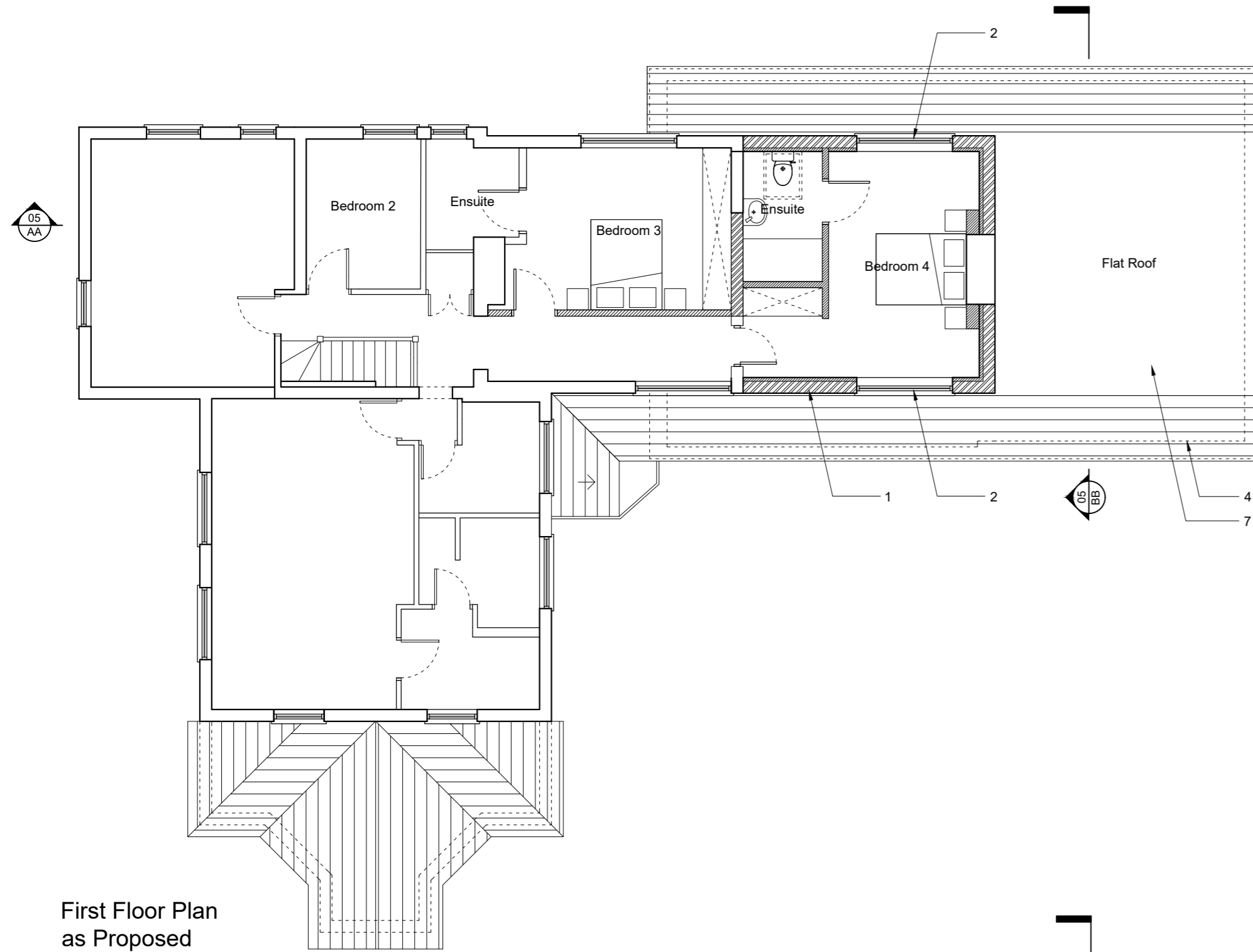

First Floor Plan as Proposed

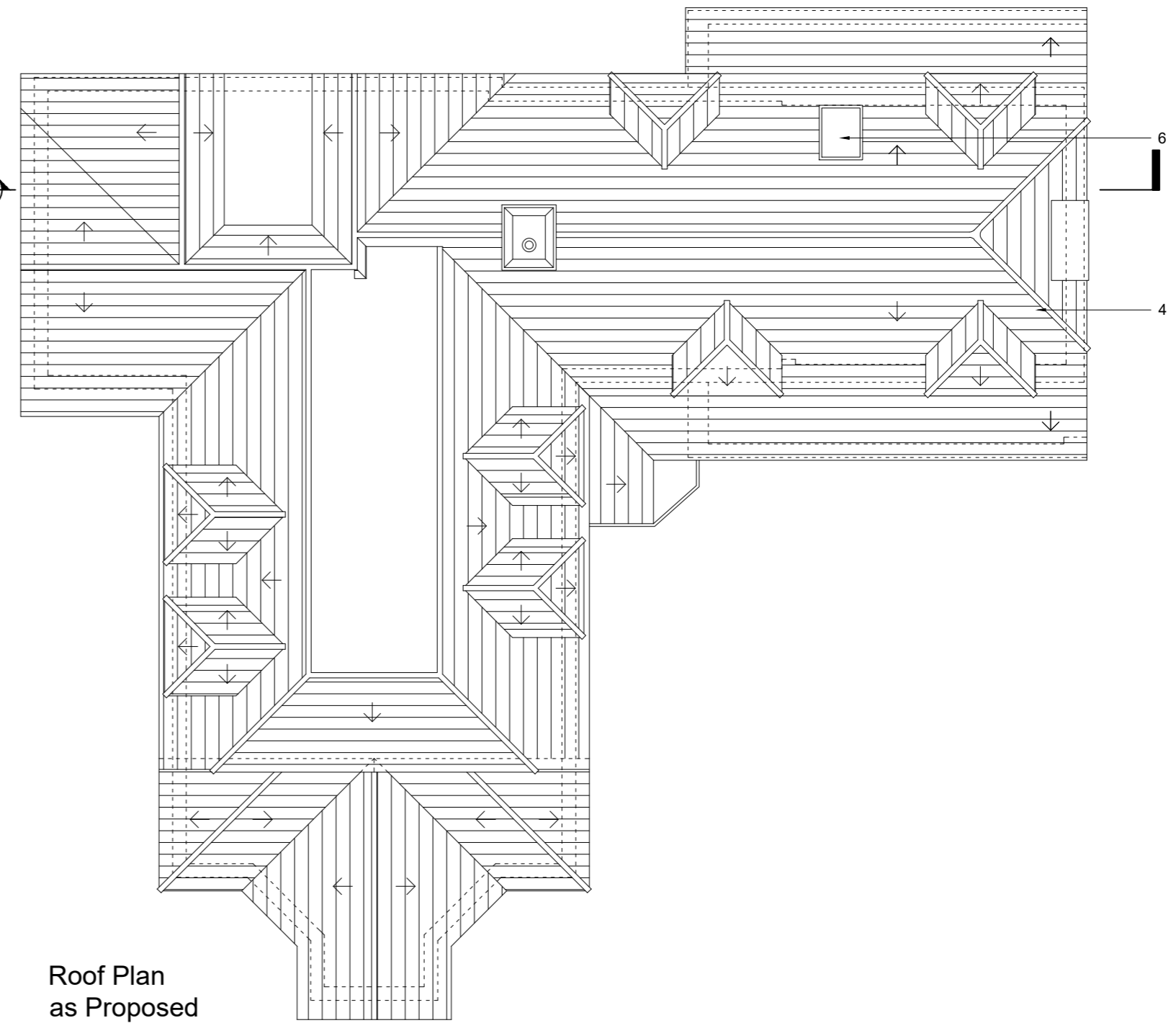

Roof Plan as Proposed

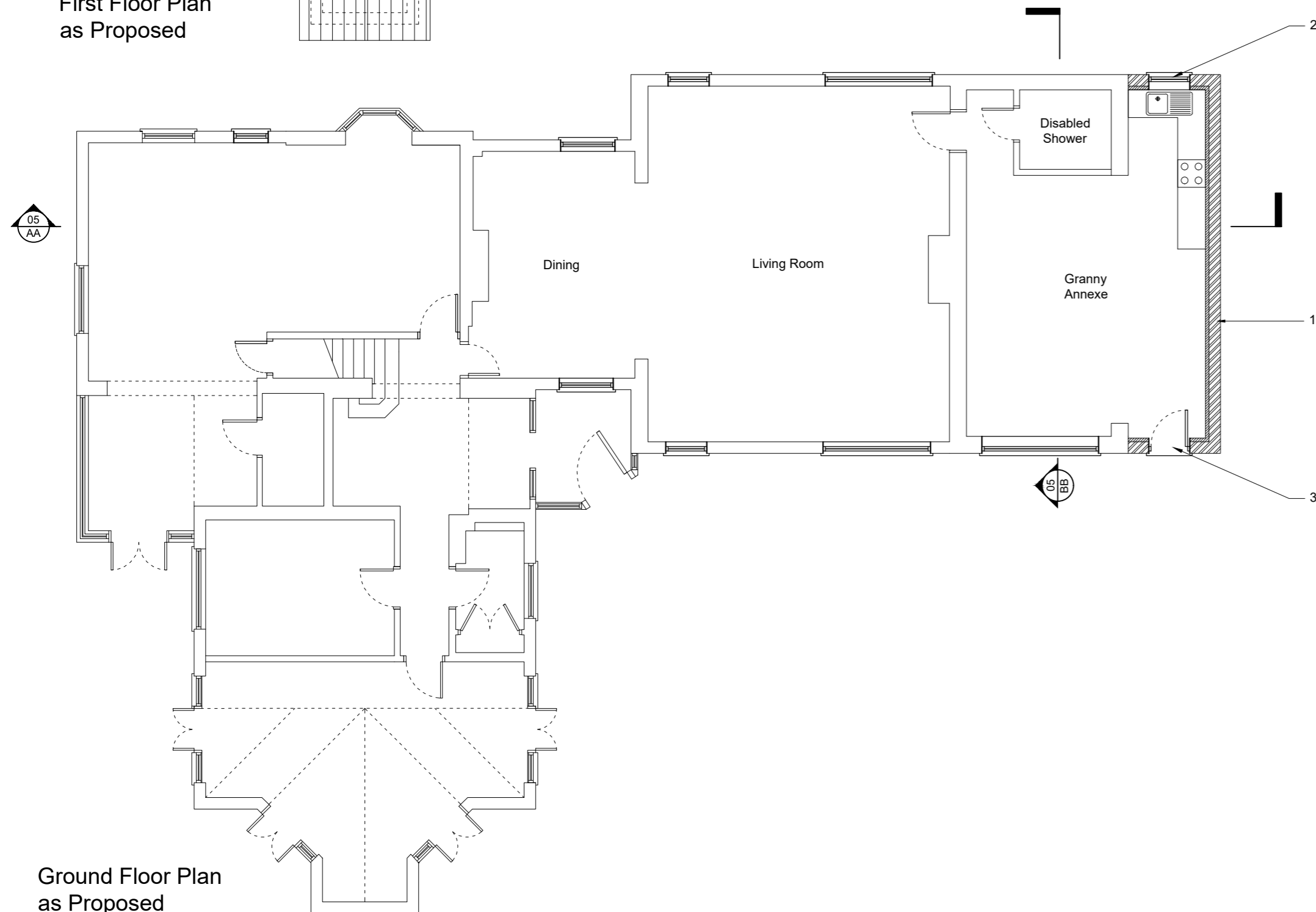

Ground Floor Plan as Proposed

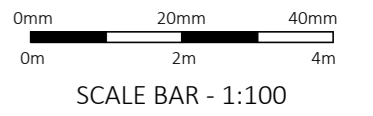

CG ARCHITECTS

221 East Barnet Road, Barnet, Herts, EN4 8QS
Tel: 020 8449 5100 | Fax: 020 8449 5170

Client:
Mr & Mrs Argyrou

Site:
**The Lodge,
2 Northaw Place,
EN6 4NQ**

Title:
Floor Plans as Proposed

Scale: 1:100 @ A2	Drawn: KG	Drawn: CG
Date: Jan. 2023		

Org. No. 1605/14	Rev. #
---------------------	-----------