

First Floor Plan as Proposed

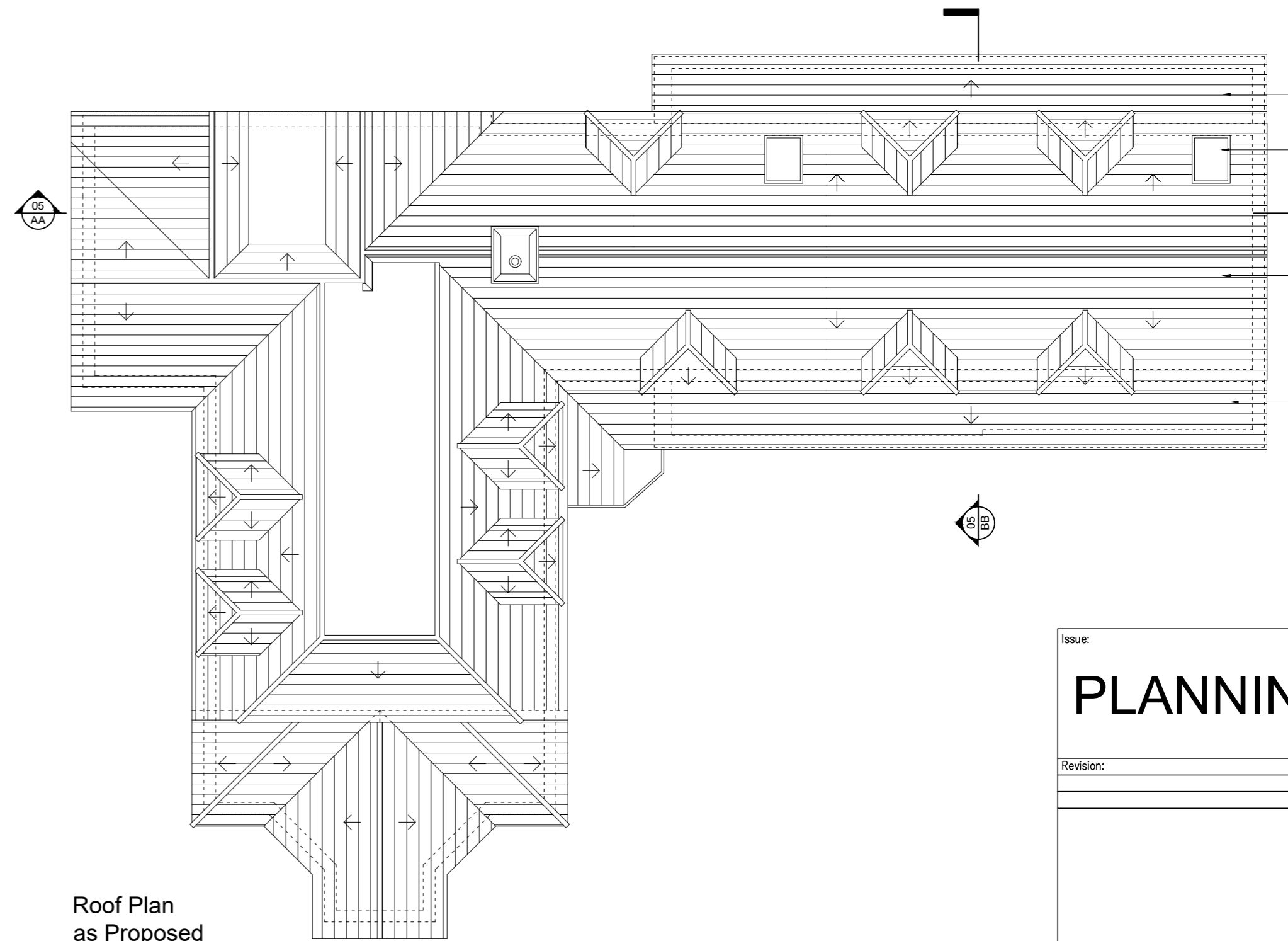

Roof Plan as Proposed

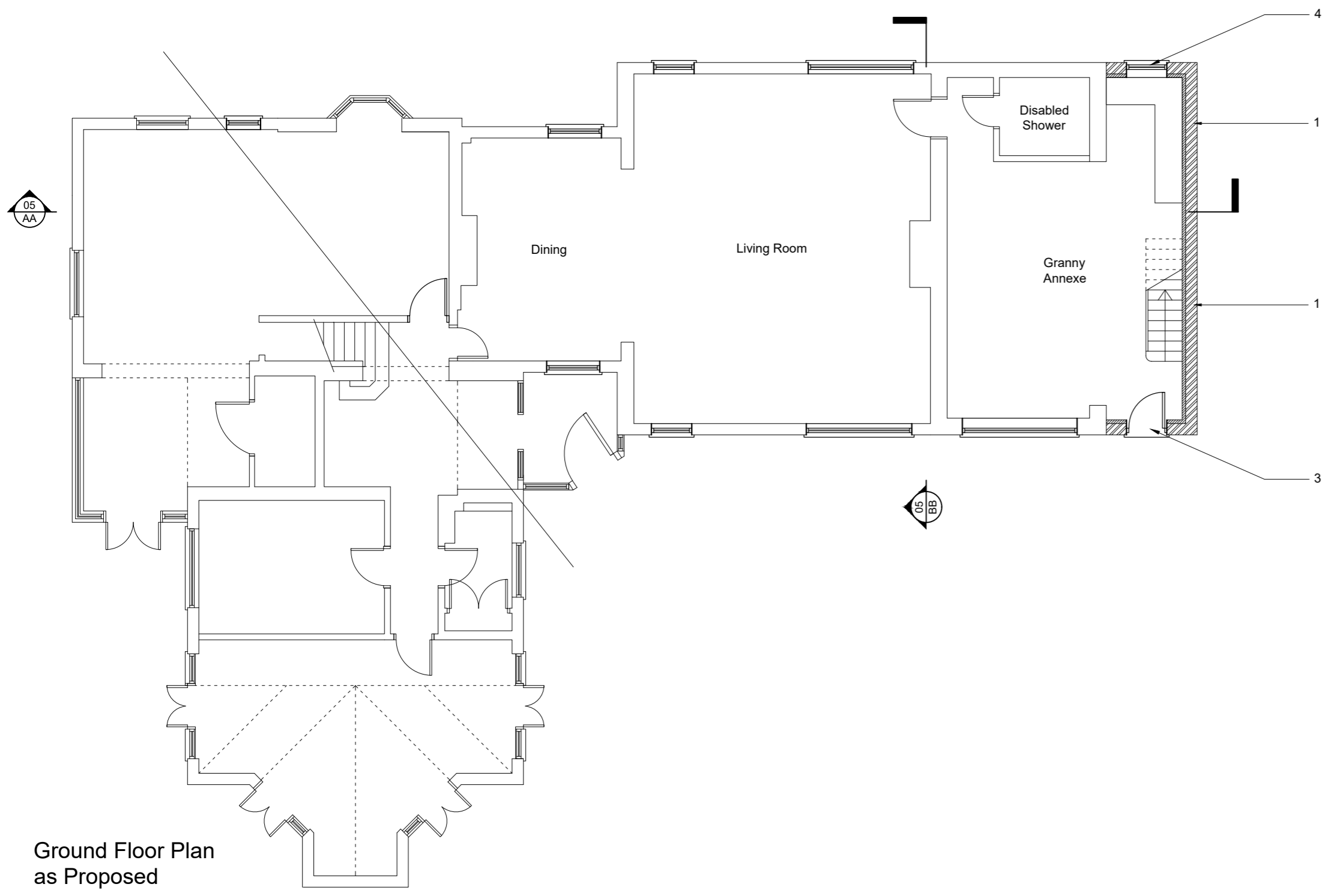

Ground Floor Plan as Proposed

- MATERIALS SCHEDULE**
1. New walling to be rendered, to match existing
  2. Timber double glazed timber framed windows to match existing
  3. Timber double glazed timber framed door to match existing
  4. Pitched roof with slate to match existing
  5. Dormer clad in lead
  6. New rooflight

Issue:  
**PLANNING**  
 Revision:

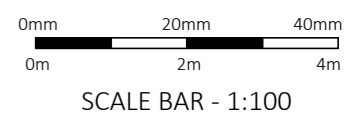

**CG ARCHITECTS**  
 221 East Barnet Road, Barnet, Herts, EN4 8QS  
 Tel: 020 8449 5100 | Fax: 020 8449 5170

Client:  
**Mr & Mrs Argyrou**

Site:  
**The Lodge,  
 2 Northaw Place,  
 EN6 4NQ**

Title:  
**Floor Plans  
 as Proposed**

Scale: 1:100 @ A2	Drawn: KG	Drawn: CG
Date: June. 2022		

Org. No. 1605/04	Rev. #
---------------------	-----------