

PROPOSED SOUTH EAST ELEVATION

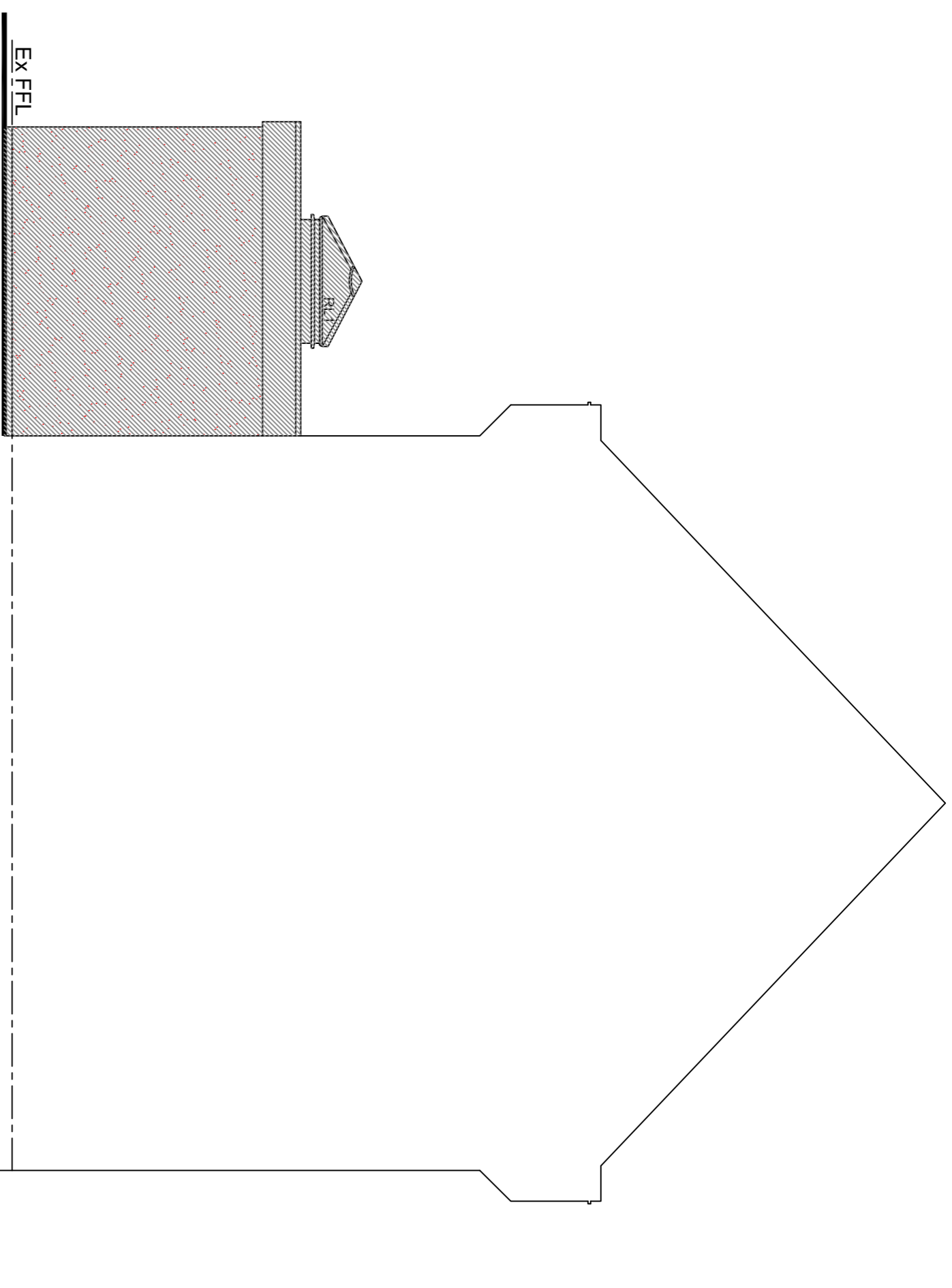

PROPOSED SOUTH WEST SECTION ELEVATION

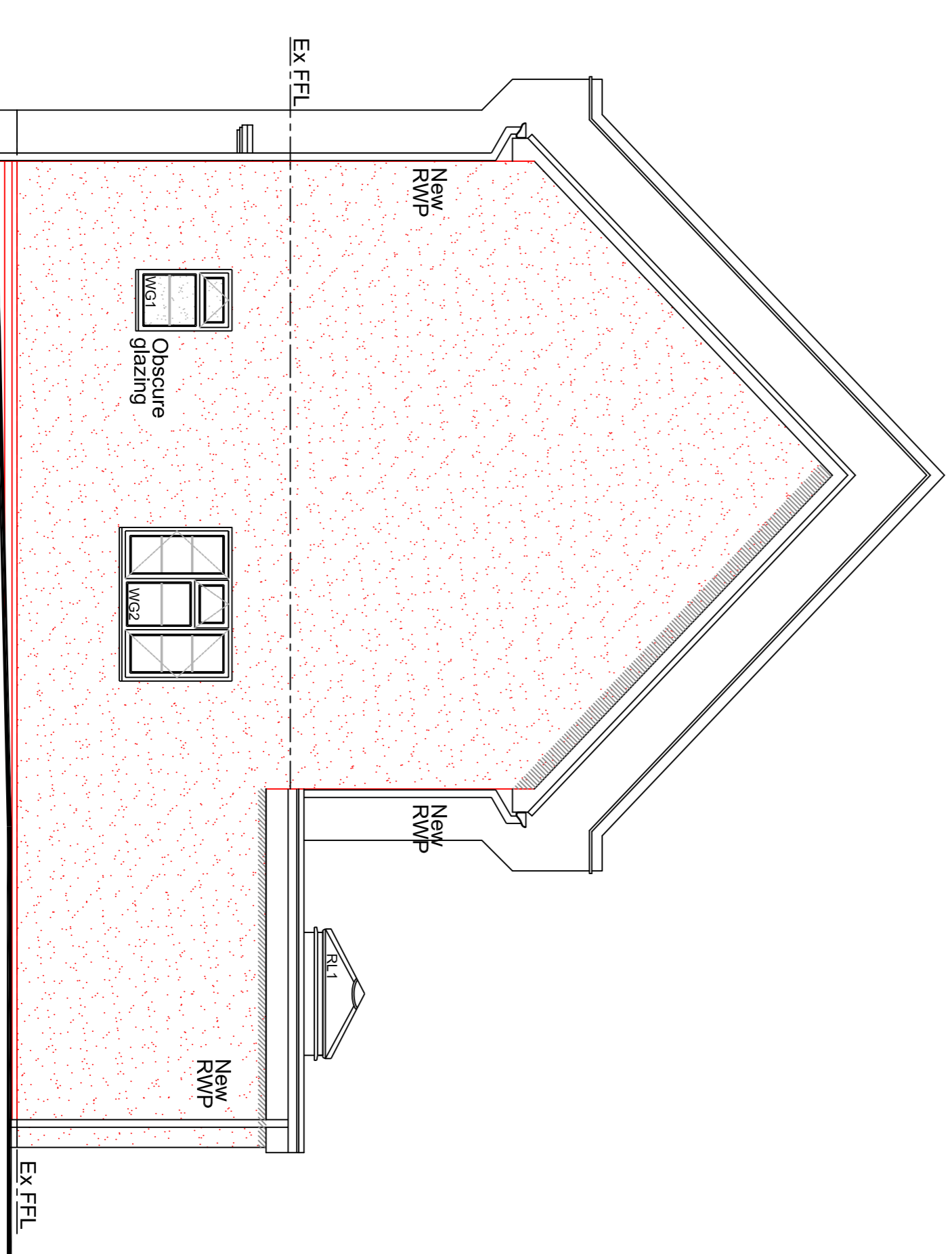

PROPOSED NORTH EAST ELEVATION

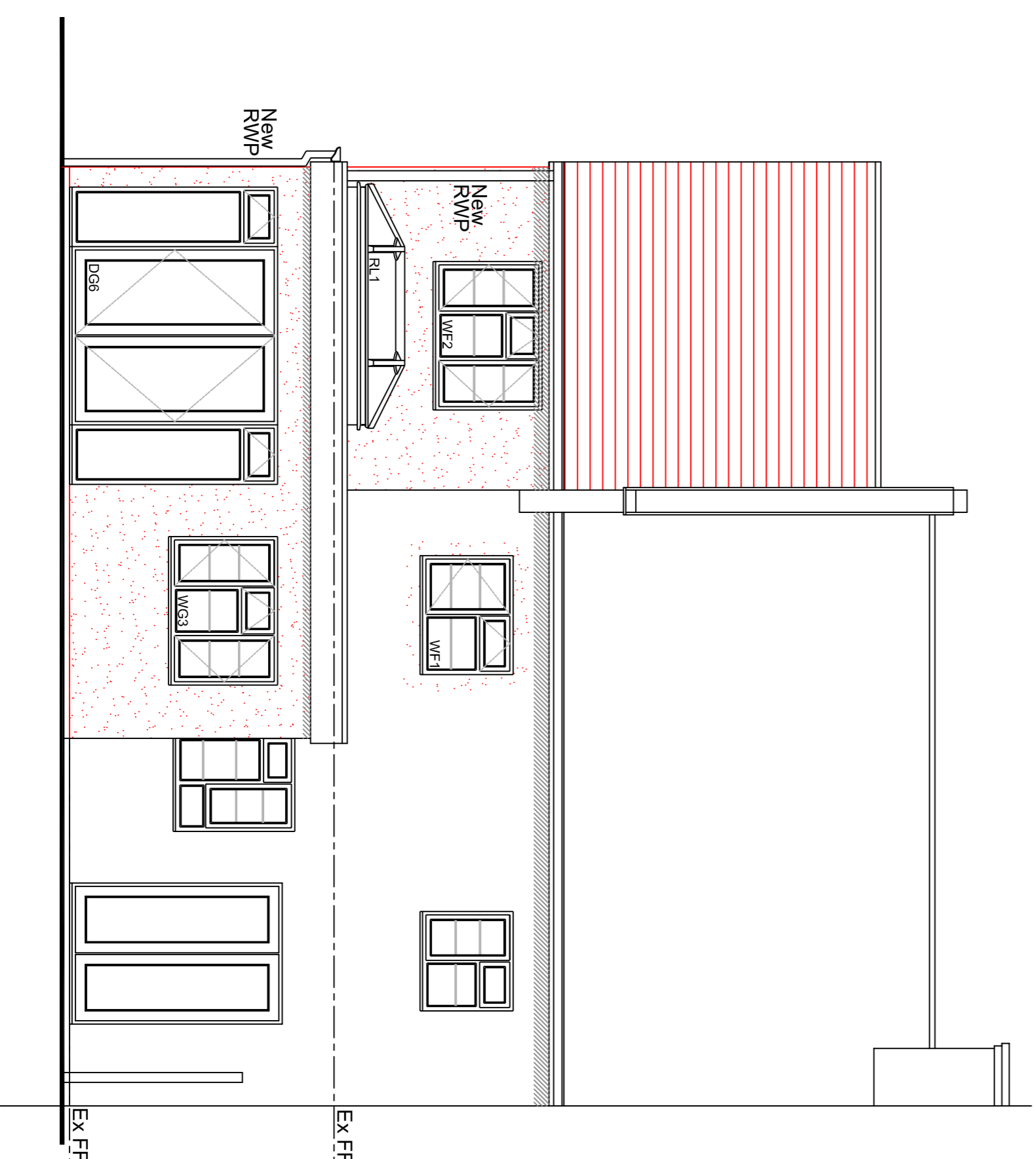

PROPOSED NORTH WEST ELEVATION

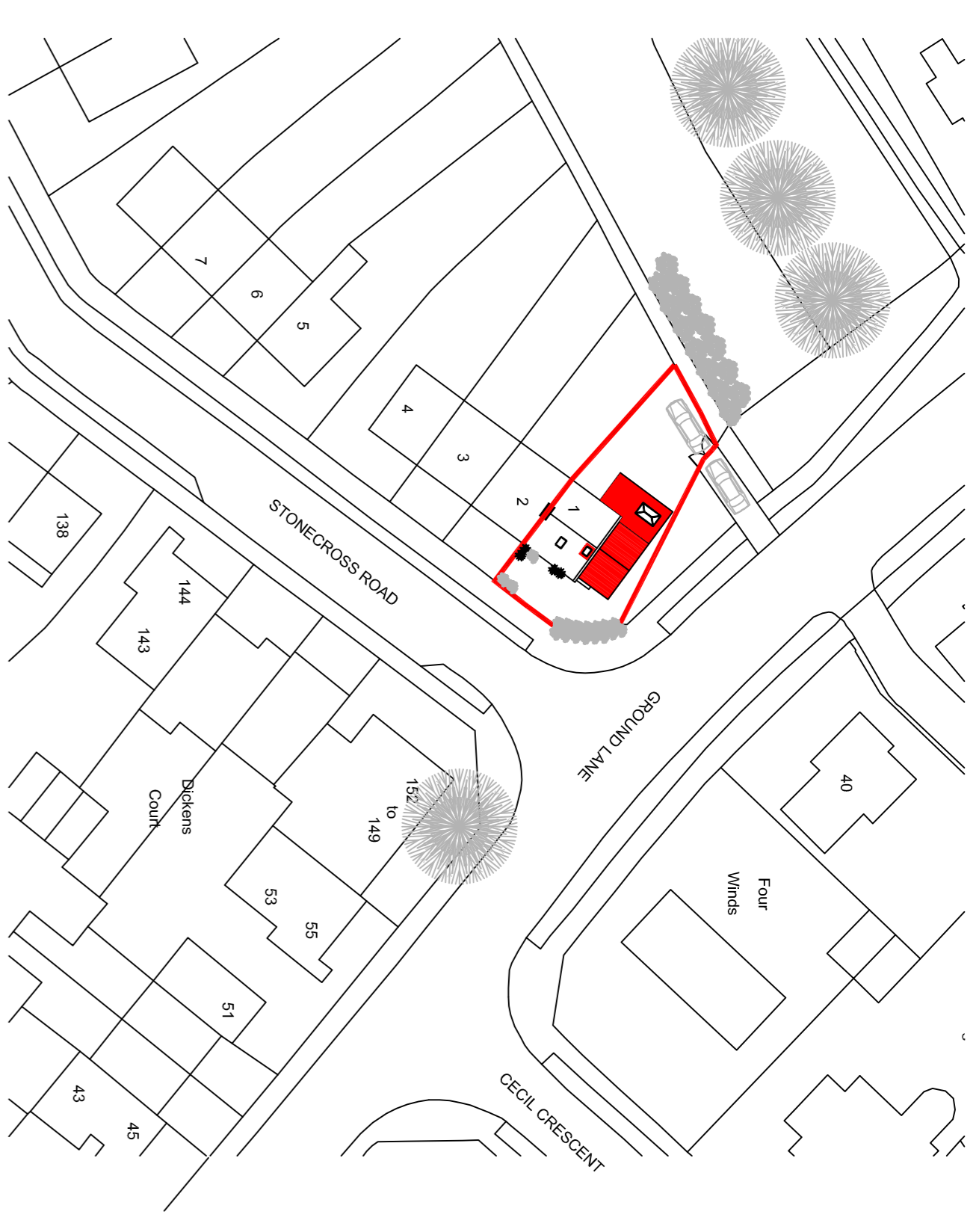

BLOCK PLAN 1:500

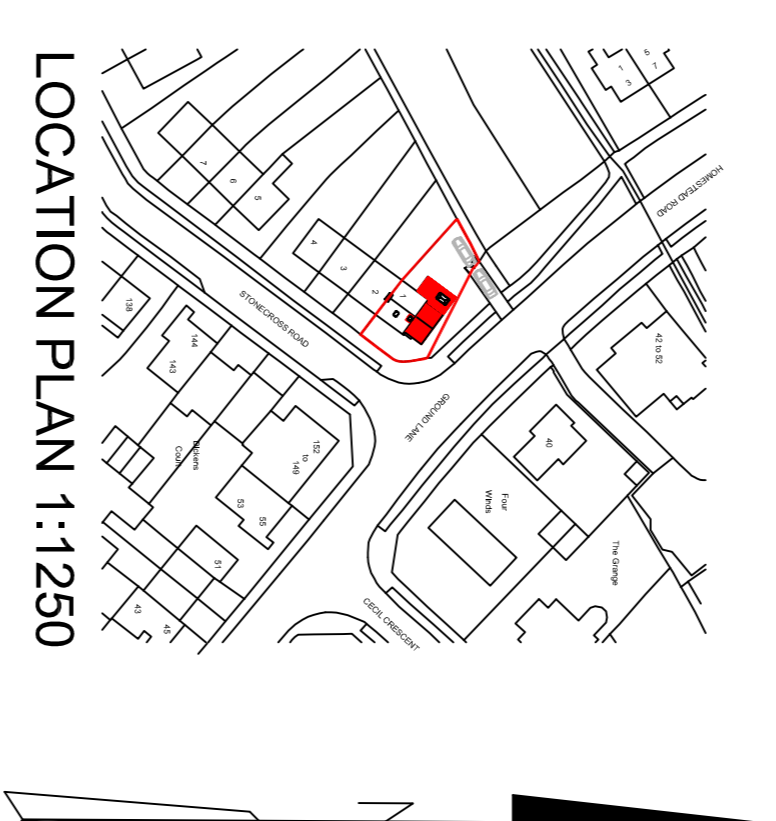

LOCATION PLAN 1:1250

**Materials**

- Walls**
  - Existing rough cast render
  - New rough cast render to match existing
- Roof**
  - Existing concrete interlocking roof tiles
  - New concrete interlocking roof tiles to match existing & new GRP resin flat roof
- Windows**
  - Existing white UPVC windows
  - New white UPVC windows to match existing
- Doors**
  - Existing white UPVC
  - New white UPVC doors to match existing
- Boundary**
  - N/A
  - N/A



**HOME EXTENSION TEAM**

102 Barnock, Hitchin, Herts, SG5 1NB  
Tel: 01452 44099 Email: info@hett.co.uk

Client  
**Mr Ahmad**

Project  
**1 Stonecross Road  
Hatfield  
Herts  
AL10 0HR**

Drawing Title  
**Planning Application, proposed  
double storey side & part single  
storey rear extension with internal  
alterations. Proposed elevations,  
block & location plans.**

|              |            |          |
|--------------|------------|----------|
| Scale A1 dwg | Date       | Drawn by |
| 1:100        | 05-12-2019 | MD       |
| 1:50         |            |          |

|                    |          |
|--------------------|----------|
| Dwg. No.           | Rev.     |
| <b>HET 1584/02</b> | <b>D</b> |