

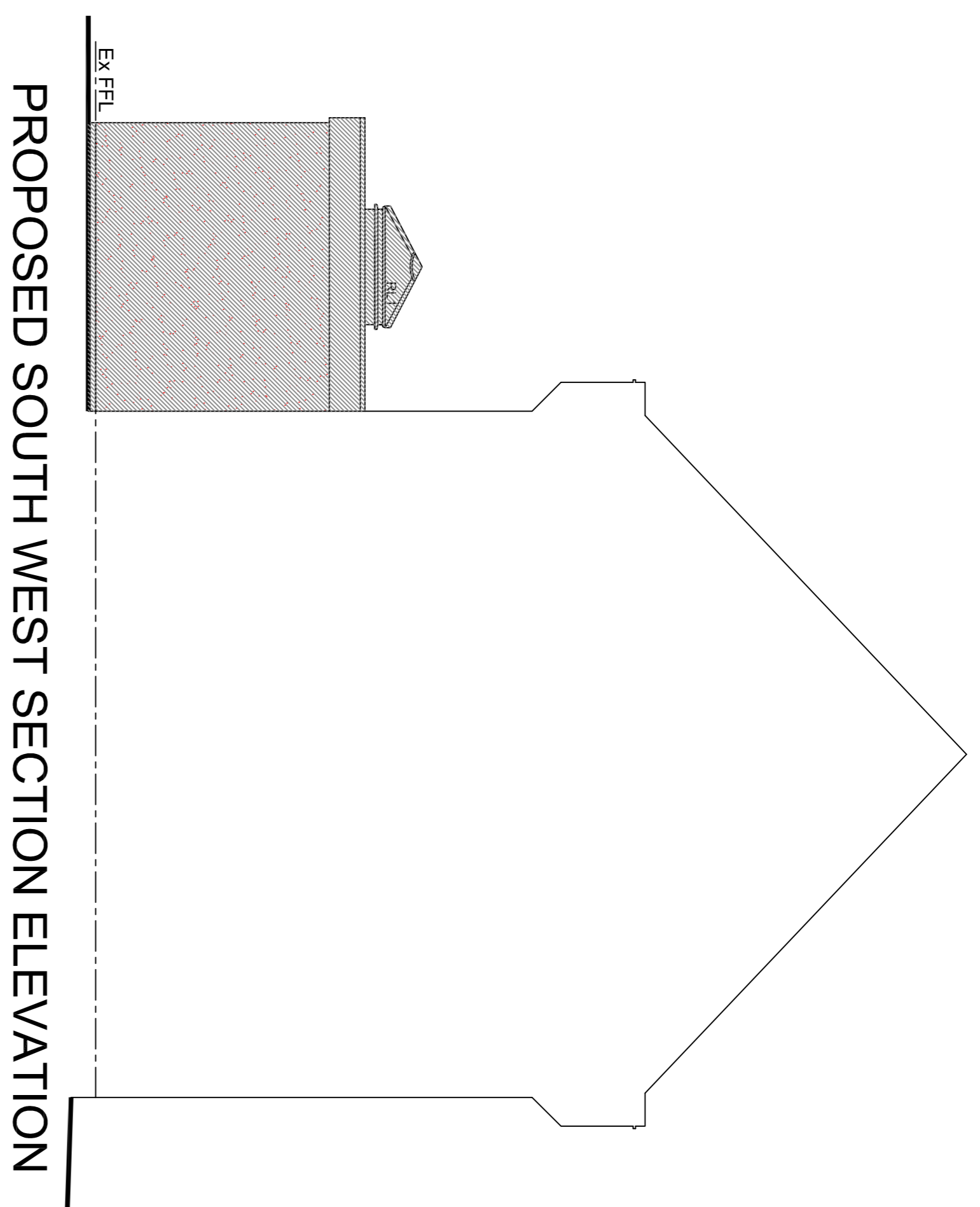

PROPOSED SOUTH EAST ELEVATION

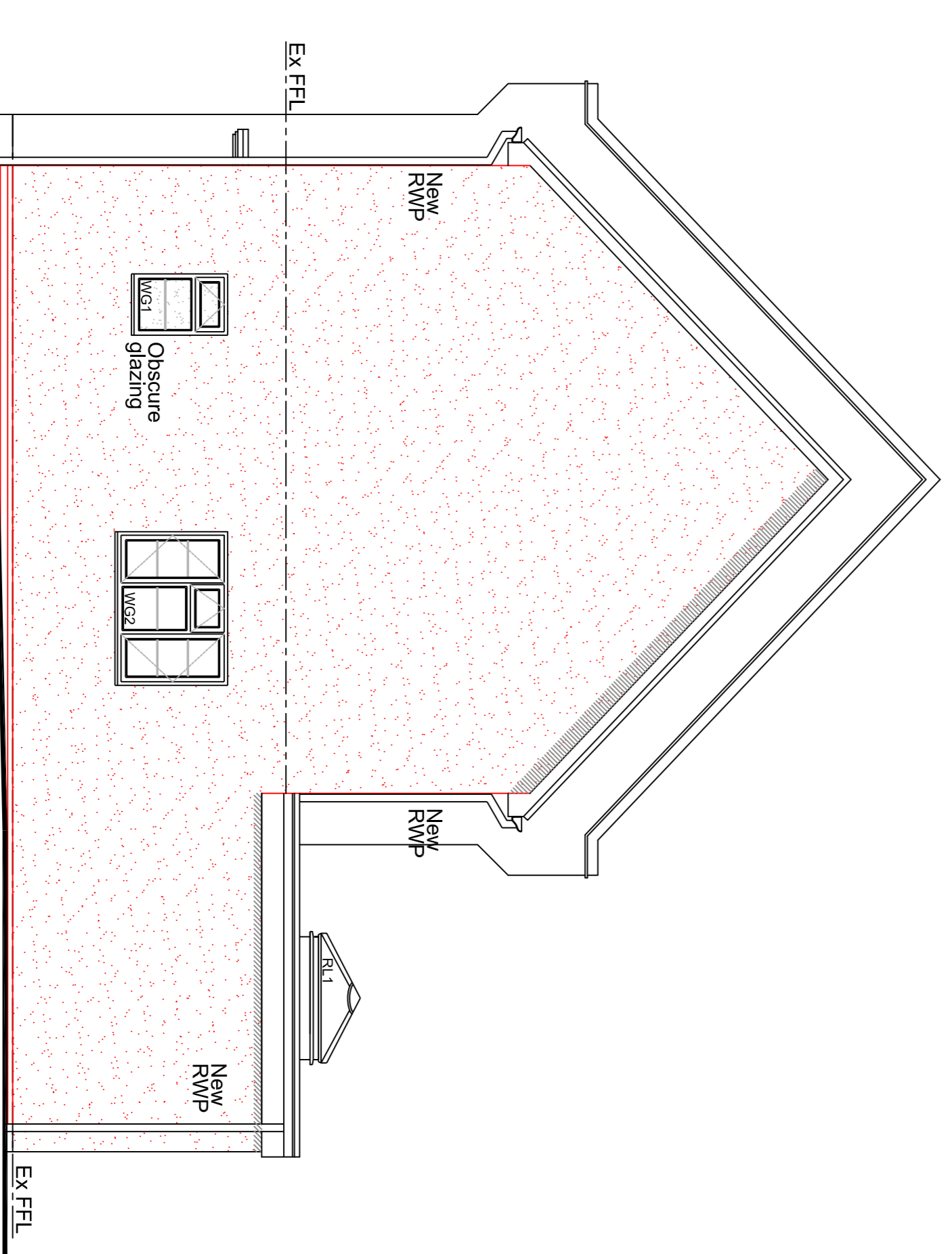

PROPOSED SOUTH WEST SECTION ELEVATION



PROPOSED NORTH EAST ELEVATION

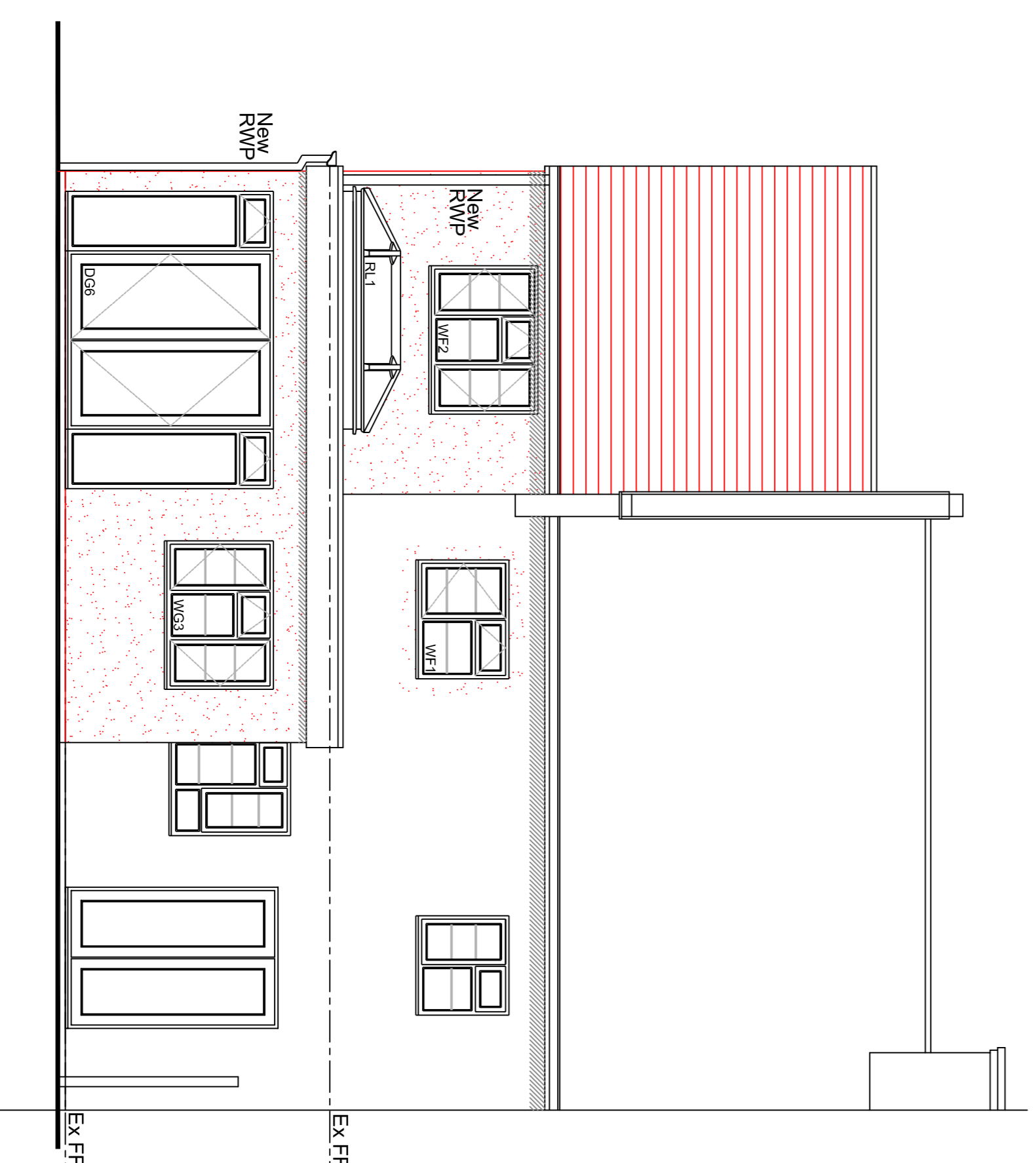

PROPOSED NORTH WEST ELEVATION

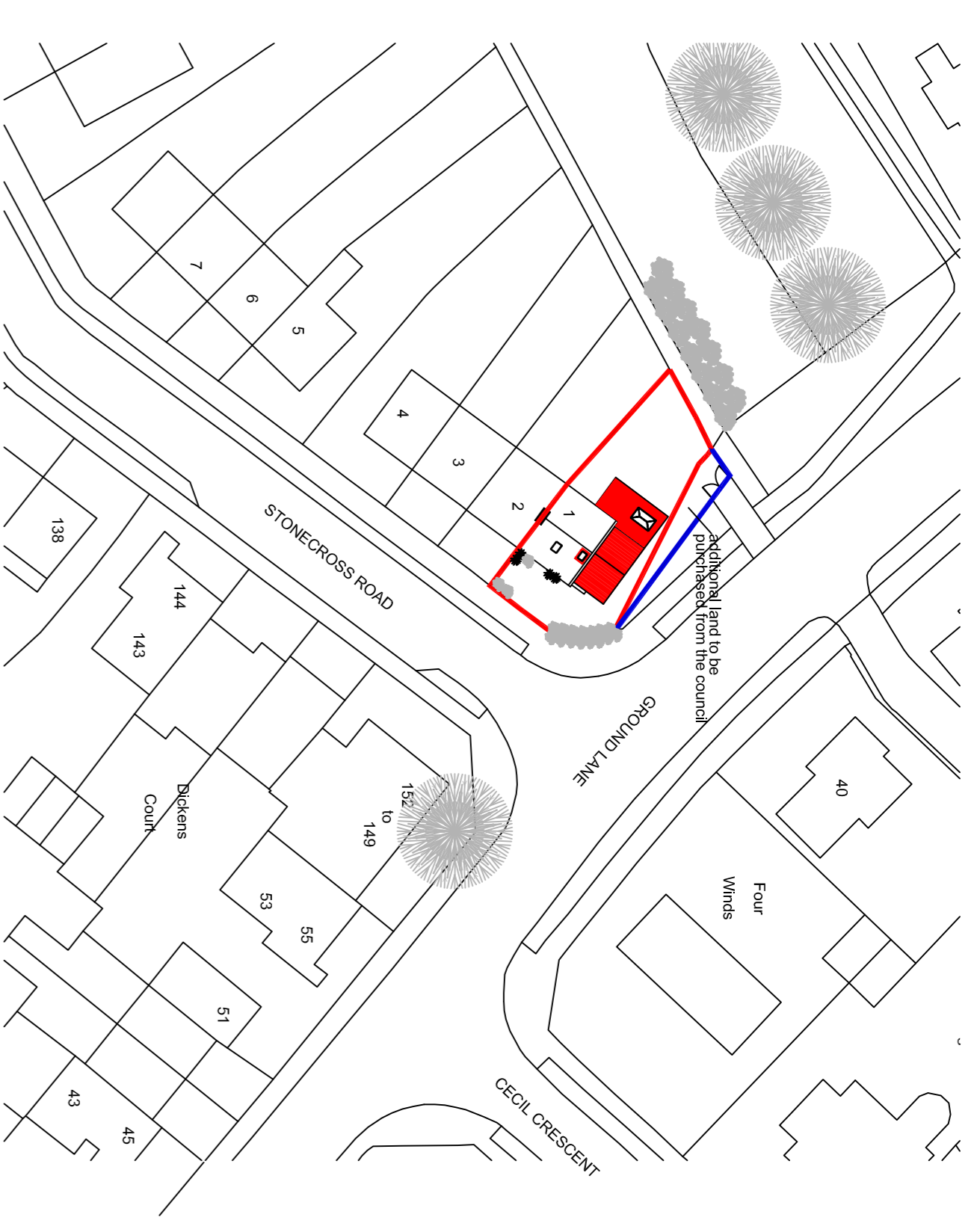

BLOCK PLAN 1:500

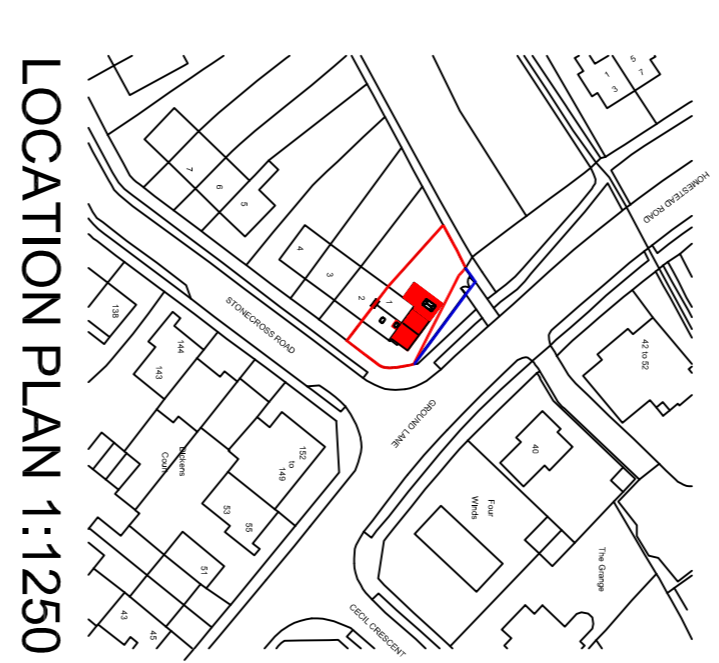

LOCATION PLAN 1:1250

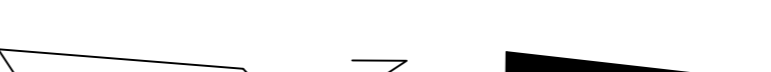

Materials

- Walls**
 - Existing rough cast render
 - New rough cast render to match existing
- Roof**
 - Existing concrete interlocking roof tiles
 - New concrete interlocking roof tiles to match existing & new GRP resin flat roof
- Windows**
 - Existing white UPVC windows
 - New white UPVC windows to match existing
- Doors**
 - Existing white UPVC
 - New white UPVC doors to match existing
- Boundary**
 - N/A
 - N/A



HOME EXTENSION TEAM

103 Barnock, Hitchin, Herts, SG5 1NB
Tel: (01462) 440099 Email: nichie@hetc.co.uk

Client
Mr Ahmad

Project
**1 Stonecross Road
Hatfield
Herts
AL10 0HR**

Drawing Title
**Planning Application, proposed
double storey side & part single
storey rear extension with internal
alterations. Proposed elevations,
block & location plans.**

Scale A1 dwg	Date	Drawn by
1:100	29-10-2019	MD
1:50		

Dwg. No.	Rev.
HET 1584/02	C