

[02] Proposed Barn Section B

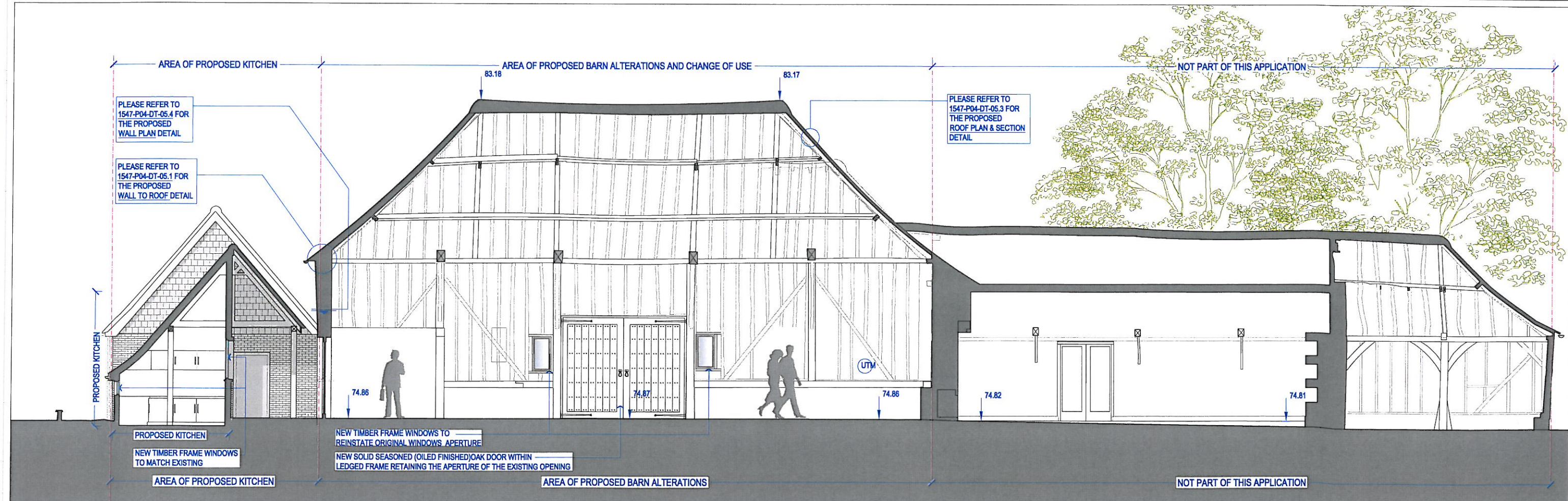

[01] Proposed Barn Section A

NOTE:  
DO NOT SCALE FROM DRAWINGS - EXCEPT FOR PLANNING PURPOSES.  
ALL DISCREPANCIES TO BE REPORTED TO ARCHITECT IMMEDIATELY.  
ALL DIMENSIONS TO BE VERIFIED BY CONTRACTOR ON SITE PRIOR TO THE COMMENCEMENT OF ANY WORKS.

Scale 1:50 0 0.5 1 1.5 2 3 5m

P1 10/08/16 Full Planning & Listed Building Consent Application  
P2 11/10/16 Proposed door to north-west elevation removed. Existing window to be made openable

ISO-A1  
VIVENDI ARCHITECTS LTD  
Unit 123, Bourne Green Industrial Estate, Weymouth, Dorset DT9 4JG  
Tel/Fax +44 (0)20 3252 4000 - email info@vivendiarchitects.com  
© Vivendi Architects Ltd 2016  
GREAT NAST HYDE HOUSE, WILKINS GREEN LANE, HATFIELD AL10 9RB  
Proposed Barn Sections

STATUS  
PLA  
SCALE AS SHOWN  
REVISION  
P2

1547-P04-00