

[01] Proposed Elevation 1 @1:50

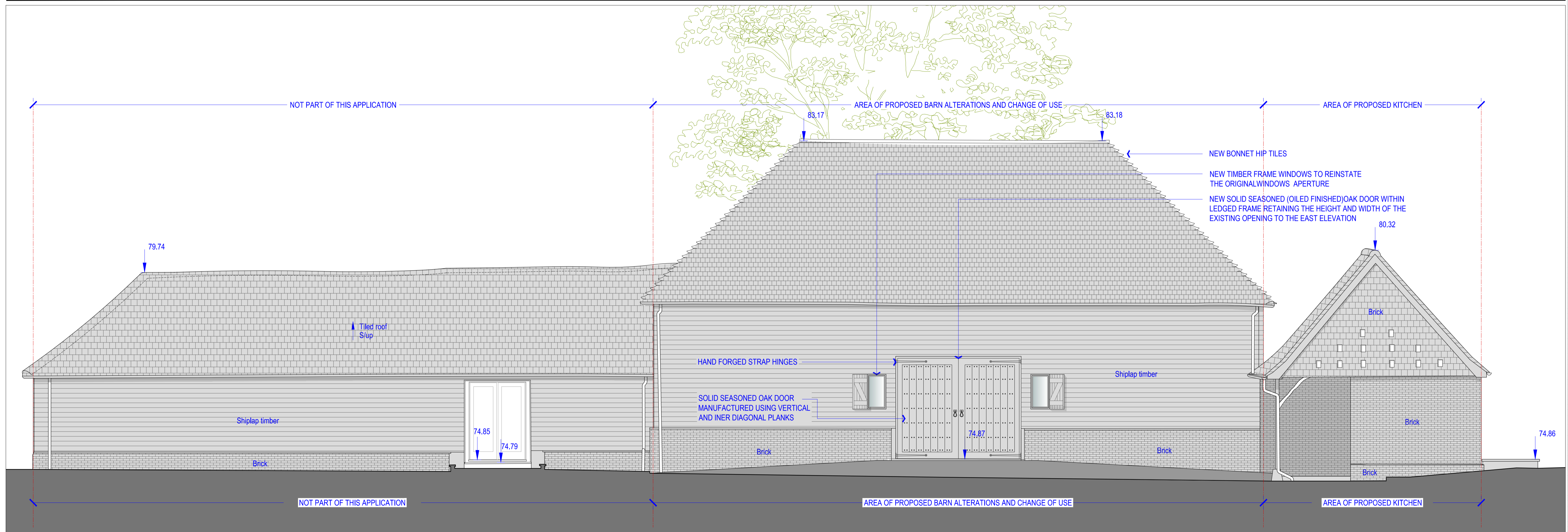

[02] Proposed Elevation 2 @1:50

NOTE:  
DO NOT SCALE FROM DRAWINGS - EXCEPT FOR PLANNING PURPOSES.  
ALL DISCREPANCIES TO BE REPORTED TO ARCHITECT IMMEDIATELY.  
ALL DIMENSIONS TO BE VERIFIED BY CONTRACTOR ON SITE PRIOR TO THE COMMENCEMENT OF ANY WORKS.

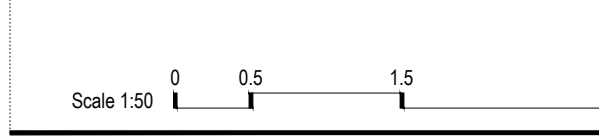

P1 10/08/16 Full Planning & Listed Building Consent Application

|   |   |                     |                |             |
|---|---|---------------------|----------------|-------------|
| ISO-A1  | <b>VIVENDI ARCHITECTS LTD</b>   |                     | CLIENT         | STATUS      |
|   | Unit E3J, Bounds Green Industrial Estate, Ringway, London N11 2JD<br>Tel/Fax +44 (0)20 3232 4000<br>email: info@vivendiarchitects.com |                     | PRIVATE CLIENT | PLA         |
|   | © Vivendi Architects 1992-2016<br>All rights reserved. Including but not limited to The Copyright, Design and Patents Act 1988        |                     | DESIGNER       | SCALE AT A1 |
|   | PROJECT TITLE   |                     | CHECKED        | REVISION    |
| GREAT NAST HYDE HOUSE, WILKIN'S GREEN LANE, HATFIELD AL10 9RB |   | USED BY             | P1             |             |
| DRAWING TITLE   |   | JOB AND DRAWING NO. |                |             |
| Proposed Barn Elevations 1 & 2                                |   | 1547-P03-00         |                |             |