

Demolition

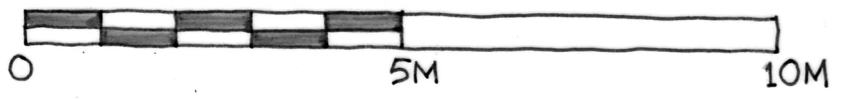
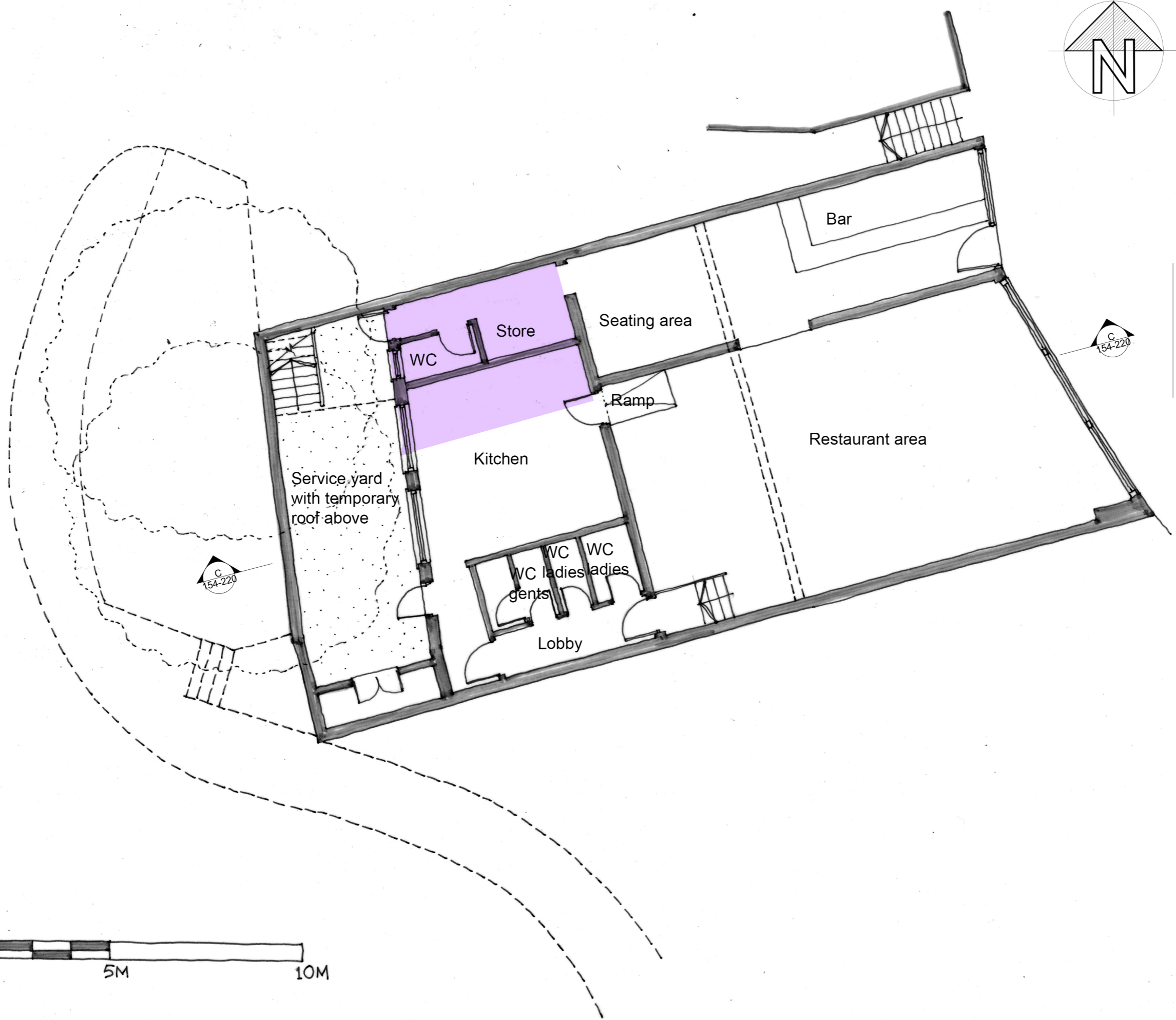

Rev	Date	Description	Drawn	Checked

Do not scale from this drawing
All dimensions are to be checked on site
Any discrepancies are to be reported immediately to the Architect or Main Contractor

COPYRIGHT © 2014
ALL RIGHTS DESCRIBED IN THE CHAPTER IV OF THE COPYRIGHT DESIGN AND PATENTS ACT 1988, HAVE BEEN GENERALLY ASSERTED

Richard Morton Architects Ltd
70 Cowcross Street, London, EC1M 6EJ
Tel: 0203 179 9030
Email: richard@rm-architects.com
Web: www.rm-architects.com

Client
M.A. Hussain-Hiam

Project
33-34 Salisbury Square
Hatfield AL9 5AF

Drawing
Ground Floor Demolition Plan

Scale
1:100@A3

Project No.	Drawing No.	Revision
154	110	A

Status	Date	Drawn by	Checked by
P	Oct17	HD	RM