

Copyright © Andrew Scott Associates Ltd.
 This drawing which is the property of Andrew Scott Associates Ltd. is the subject of Intellectual Property Rights including copyright and design right and shall not be reproduced, copied, loaned or submitted to any other party without the written consent of Andrew Scott Associates Ltd.

Only figured dimensions to be taken. Any discrepancies to be reported to Andrew Scott Associates Ltd. prior to setting out or ordering of any materials.

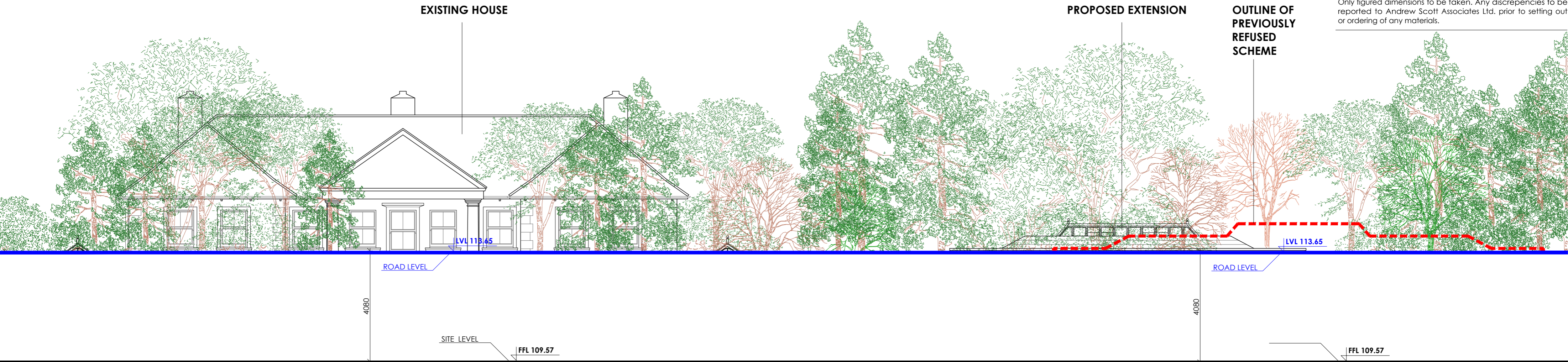

PROPOSED
 SITE SECTIONAL ELEVATION B

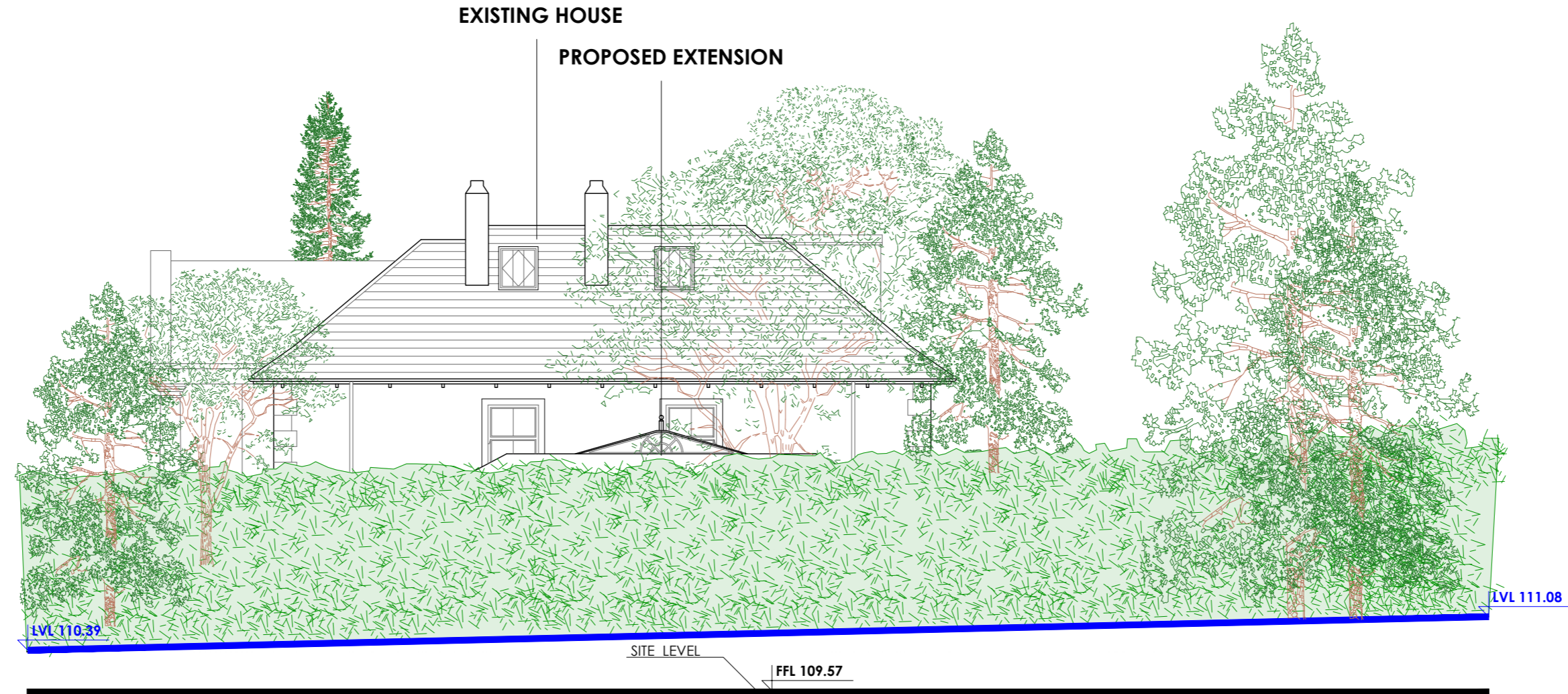
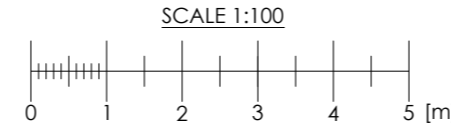

PROPOSED
 SITE SECTIONAL ELEVATION A

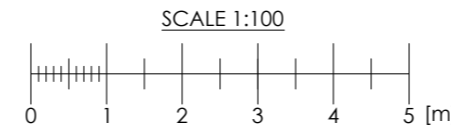

A.	17.08.2017	SIZE OF THE HOUSE REDUCED	KZ
NO.	DATE	INFO	DRAWN

REVISION

PROJECT
 WILDEWOOD
 ESSENDON, AL9 6JG

CLIENT
 MR & MRS M GUVENER

DRAWING TITLE
 PROPOSED SITE
 SECTIONAL ELEVATIONS

SCALE	1:100
SIZE	A2
JOB NO	1513
STAGE	PLANNING
DWG NO	1513.P.07
REVISION	A
DATE	22.03.2016
DRAWN	PK
CHECKED	AS

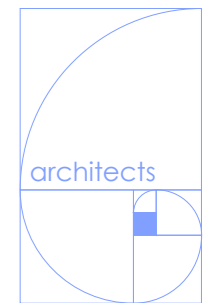

**andrew
 scott
 associates**

architects
 1325, High Road
 Whetstone
 London N20 9HR
 Tel: 020 83439496
 Fax: 020 83439858
 mail@architects-asa.co.uk