

PROPOSED
BASEMENT PLAN
 SCALE 1:100
 0 1 2 3 4 5 [m]

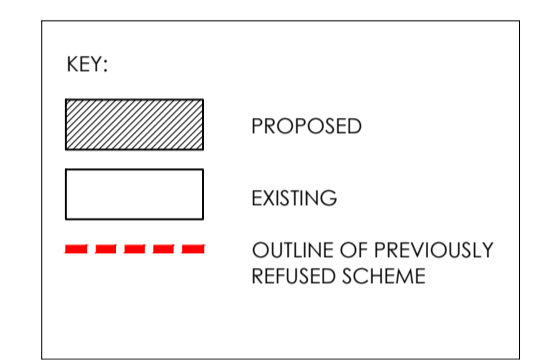

GROSS EXTERNAL AREAS OF PREVIOUSLY REFUSED SCHEME

GROSS EXTERNAL AREA AT BASEMENT:	342.5 m ²
GROSS EXTERNAL AREA AT GROUND FLOOR:	273.9 m ²

GROSS INTERNAL FLOOR OF PREVIOUSLY REFUSED SCHEME

GROSS INTERNAL AREA AT BASEMENT:	304.1 m ²
GROSS INTERNAL AREA AT GROUND FLOOR:	251.4 m ²

GROSS EXTERNAL AREAS OF PROPOSED

GROSS EXTERNAL AREA AT BASEMENT:	307.5 m ²
GROSS EXTERNAL AREA AT GROUND FLOOR:	190.5 m ²

GROSS INTERNAL FLOOR OF PROPOSED

GROSS INTERNAL AREA AT BASEMENT:	272.5 m ²
GROSS INTERNAL AREA AT GROUND FLOOR:	174.4 m ²

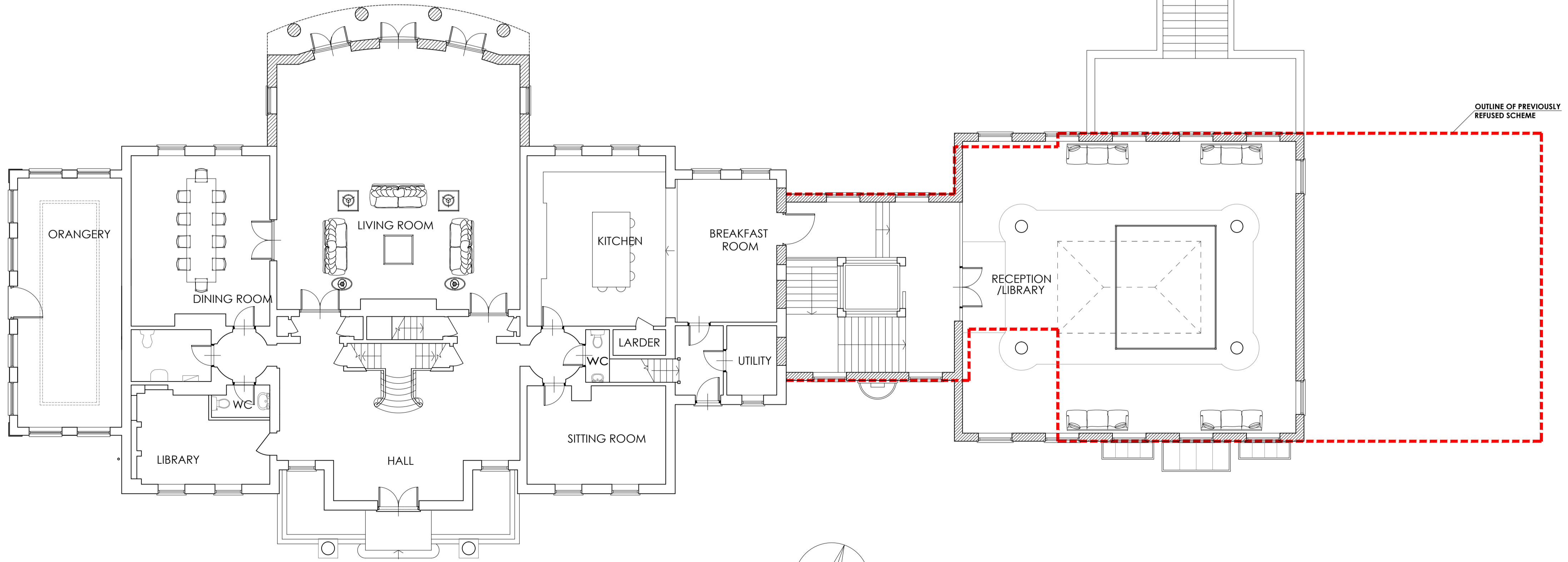

PROPOSED
GROUND FLOOR PLAN
 SCALE 1:100
 0 1 2 3 4 5 [m]

A. 17.08.2017 SIZE OF THE HOUSE REDUCED KZ
 NO. DATE INFO DRAWN

REVISION

PROJECT
 WILDEWOOD
 ESSENDON, AL9 6JG

CLIENT
 MR & MRS M GUVENER

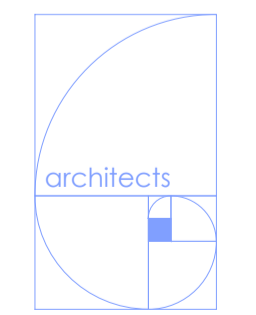

DRAWING TITLE
 PROPOSED BASEMENT
 AND GROUND FLOOR
 PLANS

SCALE 1:100
SIZE A1
JOB NO 1513
STAGE PLANNING
DWG NO 1513.P.04
REVISION A
DATE 22.03.2016
DRAWN PK
CHECKED AS

andrew scott associates

architects
 1325, High Road
 Wheelstone
 London NG20 9HR
 Tel: 020 83439696
 Fax: 020 83439858
 info@architects.co.uk