

NOTE:
ALL EQUIPMENT AND ANTENNAS IN ORANGE
LAYER TO BE REMOVED

3G / 4G Antenna ID	Existing 3G Bearing
uA1	20°
uB1	110°
uC1	260°

NOTES:

- ALL DIMENSIONS IN MM UNLESS OTHERWISE NOTED.

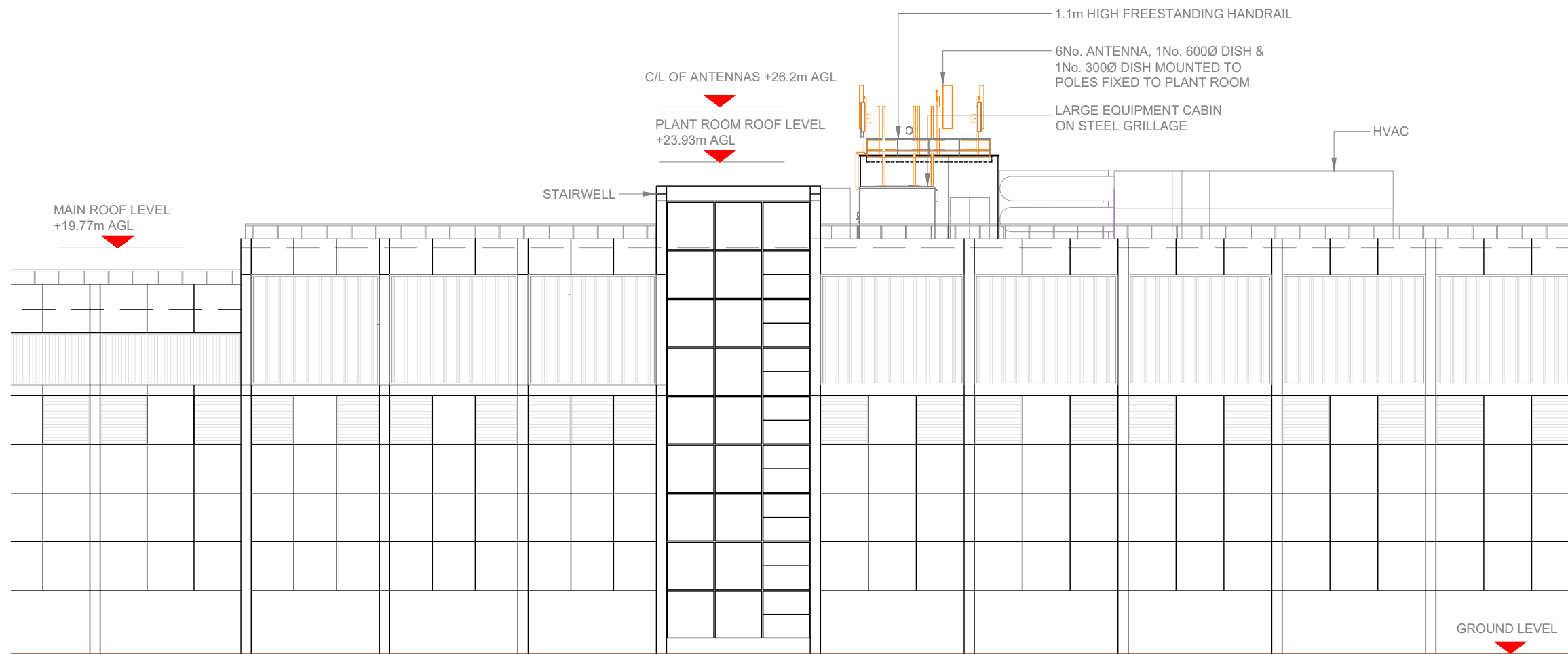

Master:	MBNL / EE / H3G:	Project:	Purpose of Issue:	Issue:
M004	MBNL	T&A	Planning	C
Date:	04/02/2021			
Drawn:	D.Mercer			
Checked:	M.Francis			
Approved:	G.Head			
Revision / Upgrade Description:	Design Liability Transferred to Implemental Ltd. 04/02/2021 Drawings updated to allow for ICNIRP conformity at Step 3.2			
Master:	MBNL / EE / H3G:	Project:	Purpose of Issue:	Issue:
M002	MBNL	T&A	Planning	B
Date:	20.02.20			
Drawn:	JMcl.			
Checked:	DB			
Approved:	DPM			
Revision / Upgrade Description:	Config Change To H4a			
Master:	MBNL / EE / H3G:	Project:	Purpose of Issue:	Issue:
M002	MBNL	T&A	Detailed Design	A1
Date:	13.01.2020			
Drawn:	JMcl.			
Checked:	DB			
Approved:	DM			
Revision / Upgrade Description:	Detail Design Issue			
Master:	MBNL / EE / H3G:	Project:	Purpose of Issue:	Issue:
M001	MBNL	T&A	Planning	A
Date:	08.05.19			
Drawn:	AP			
Checked:	AP			
Approved:	JC			
Revision / Upgrade Description:	First Issue			

 Hutchison 3G UK Limited Star House, 20 Grenfell Road Maidenhead, SL6 1EH Tel: 01628 765 000 Fax: 01628 765 001 <small>H3G Base Station Information line: 0845 6043000 Available 8am-8pm Monday to Friday</small>	 Hatfield Business Park Hatfield Hertfordshire AL10 9BW Tel: 01707 315000 Fax: 01707 319001
---	---

MBNL Mobile Broadband Network Limited
Sixth Floor, Thames Tower, Station Road, Reading, RG1 1LX

Design Consultant & Principal Contractor:

IMPLEMENTAL LIMITED
3, ALLIANCE COURT
ECO PARK ROAD - LUDLOW
SHROPSHIRE - SY81FB

Site Name: **THE GALLERIA**

Site ID: **835101**

Address:
**THE GALLERIA
COMET WAY,
HATFIELD, HERTFORDSHIRE,
AL10 0XR**

Title: **150 EXISTING ELEVATION A**

Project: **T&A**

Purpose of Issue:
GENERAL ARRANGEMENT

EE Cell ID: 61149	MBNL Cell ID: WEH010	3UK Cell ID: AL0110
-----------------------------	--------------------------------	-------------------------------

Master Drawing No: **835101_WEH010_61149_AL0110_M004** Issue: **C**

EXISTING ELEVATION A

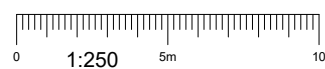

100mm
50mm
10mm