

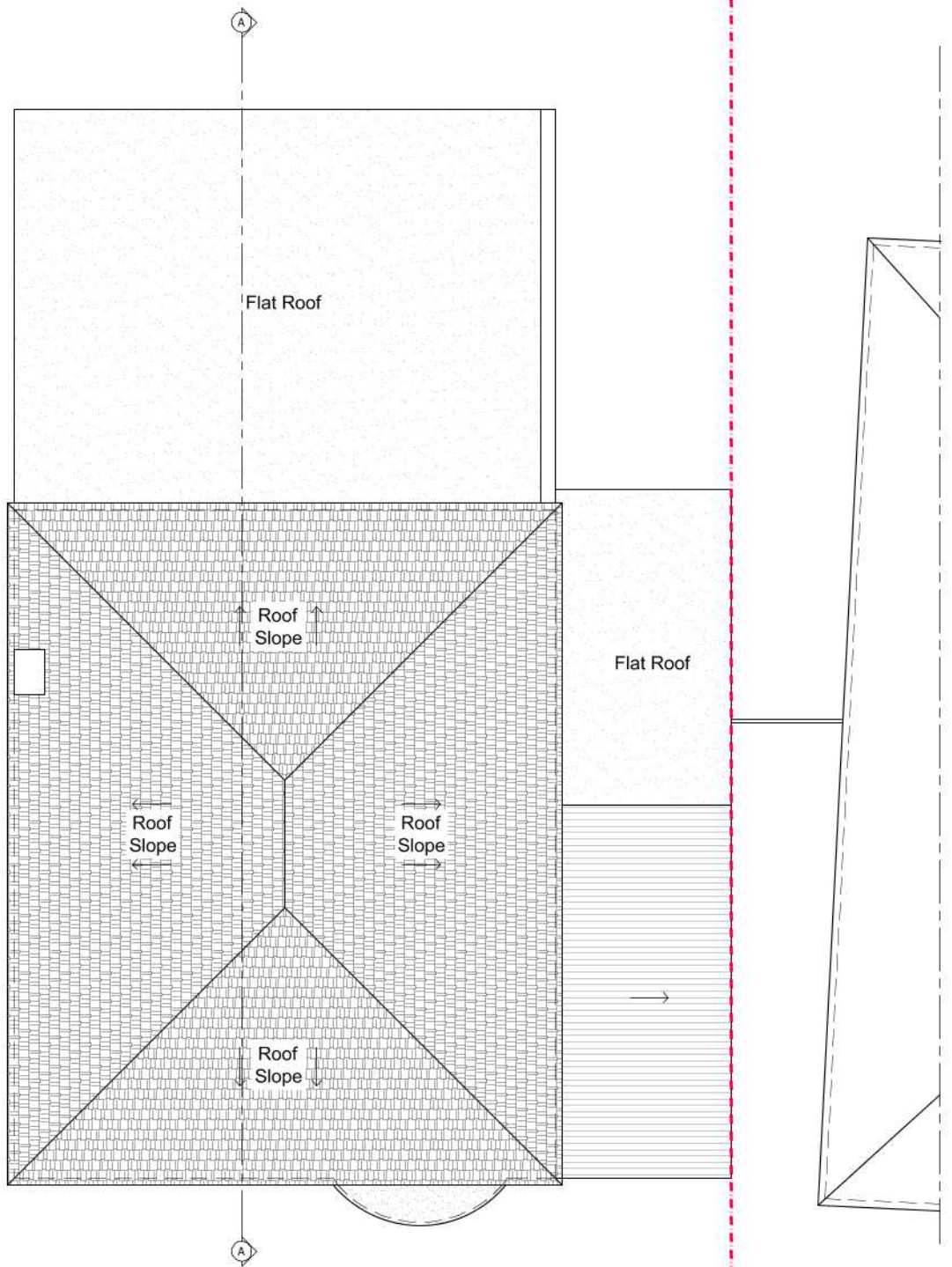

- Notes
- 1- This drawing is not for construction
 - 2- All dimensions are in millimeters
 - 3- This drawing is prepared solely for design and planning submission purposes. It is not intended or suitable for either Building Regulations or Construction purposes and should not be used for such
 - 4- All dimensions are to be checked on site and the Architect is to be informed of any discrepancies before construction commences
 - 5- All references to drawings refer to current revision of that drawing
 - 6- The Copyright of this drawing belongs to Architectural Design Point Limited.

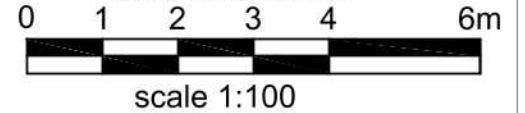

EXISTING ROOF PLAN

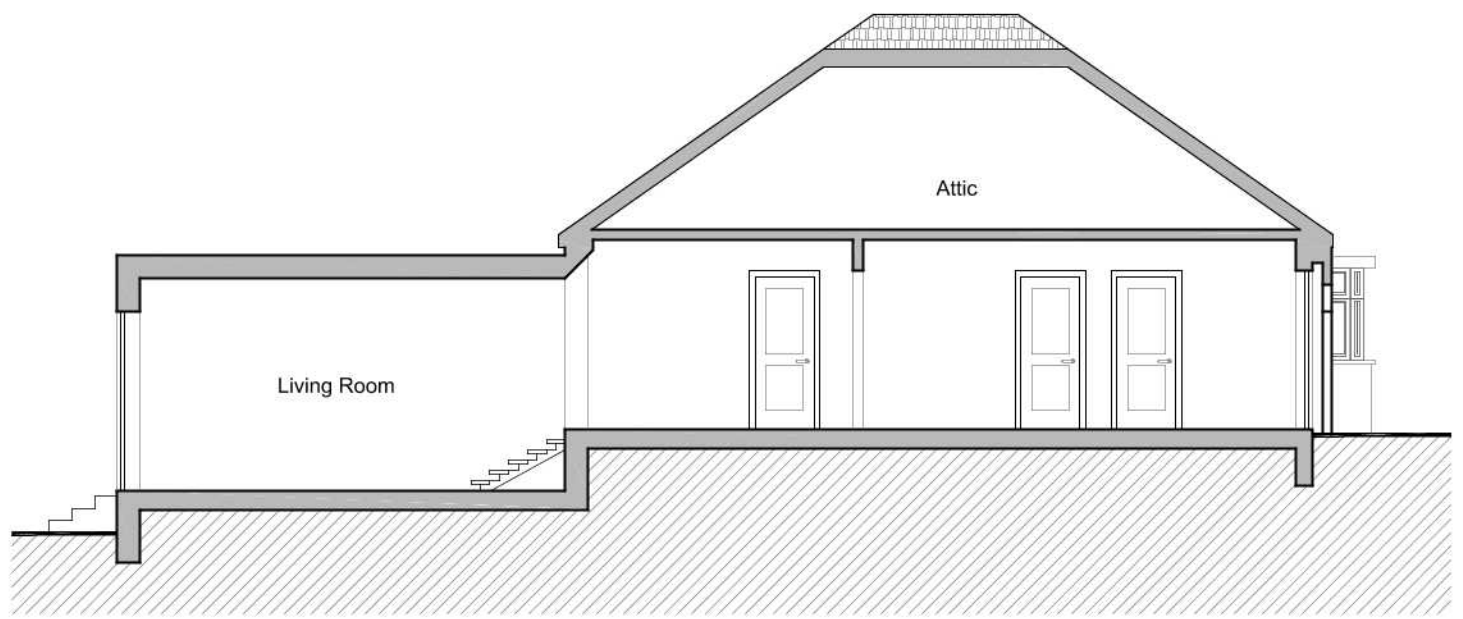

EXISTING SECTION AA

- Existing Wall
- Wall/partition to be removed
- Proposed wall/partition

Rev.	Date	Revisions

FOR PLANNING

ARCHITECTURAL DESIGN POINT
 8-10 Silver Street, Enfield, EN1 3ED
 Office: 0208 367 7479
 Tel: 0796 029 9656
 Email: info@adplondon.co.uk

Client	Mr Akif Okur		
Project	35 Northaw Road East, Cuffley, EN6 4LU		
Scale	1/100@A3	Date	05/2021
Drawn By	I.C	Checked By	H.C

Project No.	210128-01	Drawing No.	A103	Revision	-
-------------	-----------	-------------	------	----------	---

Drawing title
Existing Roof Plan & Section AA