

EXISTING BUILT VOLUME (m ³)	
Main dwelling	= 1109.9m ³
Chimney 1	= 2.5m ³
Chimney 2	= 1.3m ³
A: Summer House	= 27.1m ³
B: Changing Room	= 27.3m ³
C: Conservatory	= 58.6m ³
D: Green House	= 11.3m ³
TOTAL:	= 1238.0m³

EXISTING BUILT FOOTPRINTS (m ²)	
Main dwelling	= 216.3m ²
A: Summer House	= 9.6m ²
B: Changing Room	= 9.3m ²
C: Conservatory	= 20.3m ²
D: Greenhouse	= 5.8m ²
TOTAL:	= 264.4m²

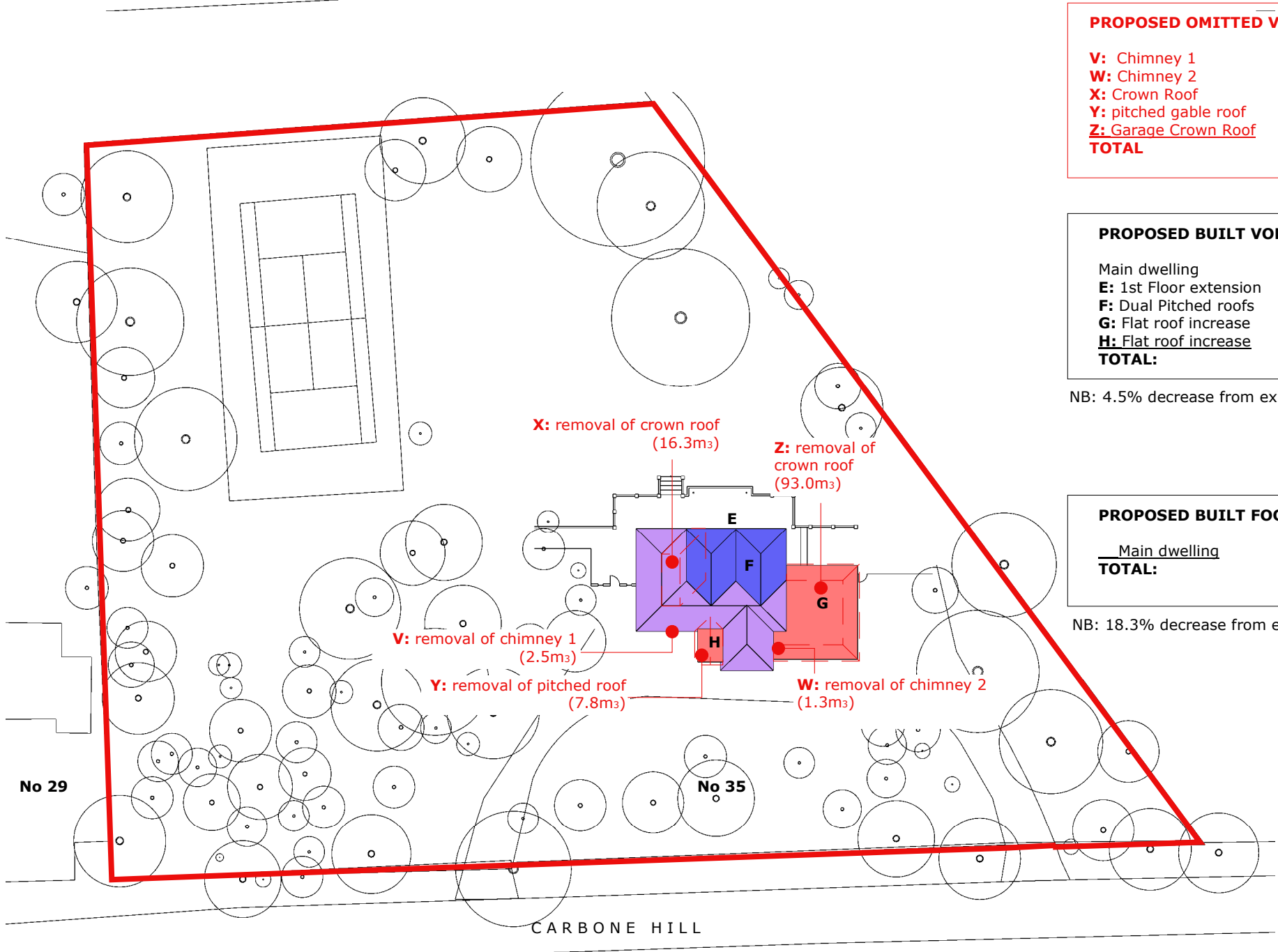

PROPOSED OMITTED VOLUME	
V: Chimney 1	= 2.5m ³
W: Chimney 2	= 1.3m ³
X: Crown Roof	= 16.3m ³
Y: pitched gable roof	= 7.8m ³
Z: Garage Crown Roof	= 93.0m ³
TOTAL	= 120.9m³

PROPOSED BUILT VOLUME (m ³)	
Main dwelling	= 989.0m ³
E: 1st Floor extension	= 76.8m ³
F: Dual Pitched roofs	= 65.3m ³
G: Flat roof increase	= 47.7m ³
H: Flat roof increase	= 3.0m ³
TOTAL:	= 1181.8m³

NB: 4.5% decrease from existing volume

PROPOSED BUILT FOOTPRINTS (m ²)	
Main dwelling	= 216.3m ²
TOTAL:	= 216.3m²

NB: 18.3% decrease from existing footprints

