

MATERIALS SCHEDULE

- 01: Existing facing brickwork retained
- 02: White through coloured render
- 03: Grey concrete tiles. (Redland Plain Tile)
- 04: Grey bonnet hip tiles (Redland)
- 05: PPC aluminium windows (RAL 7015)
- 06: PPC aluminium metal work (RAL 7015)

PROPOSED SIDE ELEVATION (NORTH EAST)

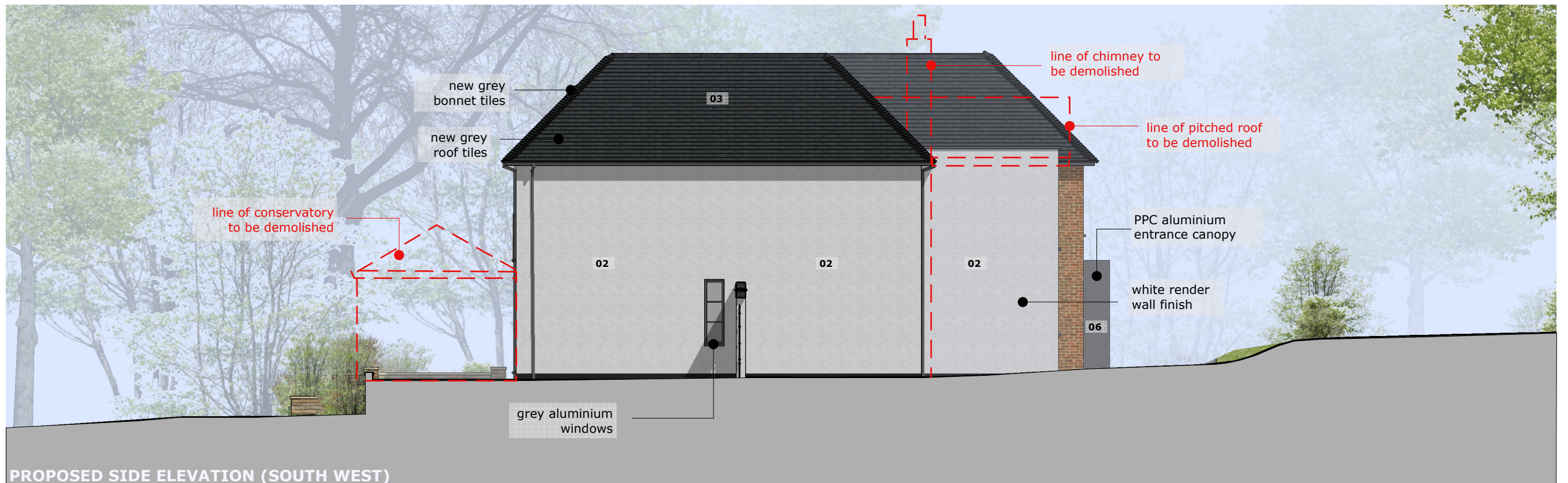

PROPOSED SIDE ELEVATION (SOUTH WEST)

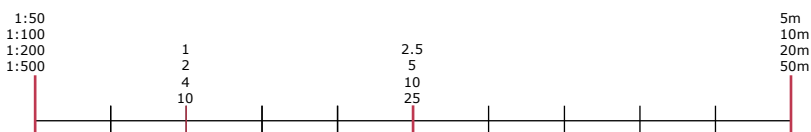

ARGENTO
DESIGN STUDIO LTD

P: 67 Daisy Drive, Hatfield, Herts AL10 9FR
T: 07739 353 248
E: Les@argento-ds.co.uk
W: www.argento-ds.co.uk

Proposed Extension At:
35 Carbone Hill, Northaw
Herts. EN6 4PN
PROPOSED ELEVATIONS

PLANNING

1:100@A3 LF FEB '18

131_PL11