

[01] PROPOSED GYM PLAN

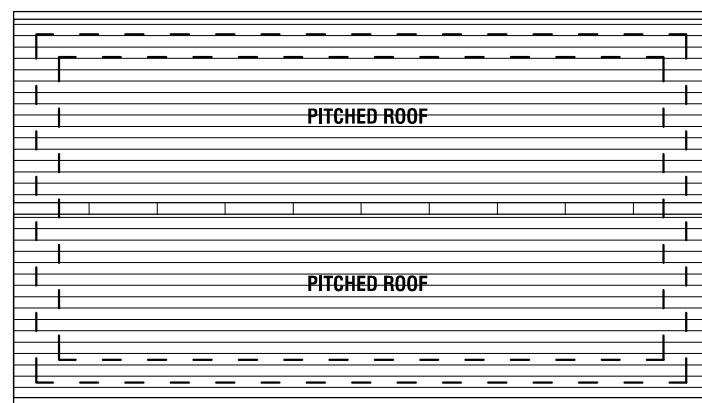

[02] PROPOSED GYM ROOF PLAN

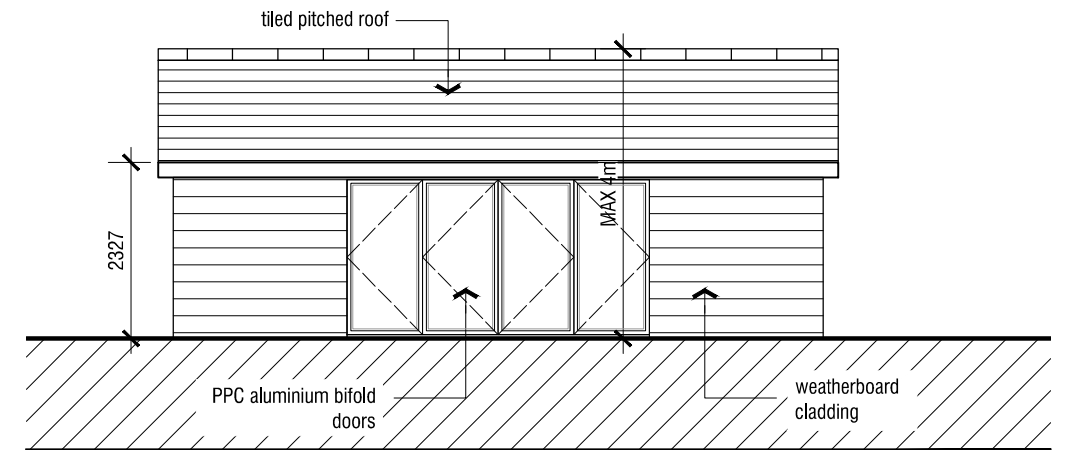

[03] PROPOSED SOUTHEAST ELEVATION (FRONT)

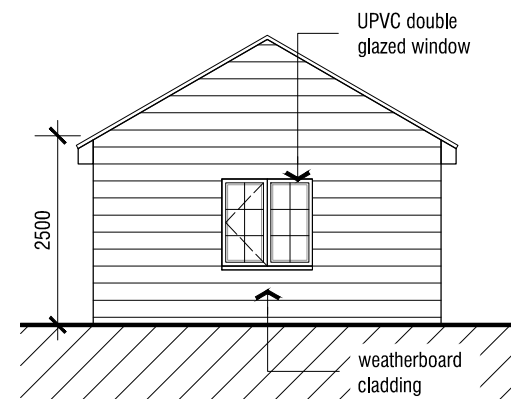

[04] PROPOSED NORTHEAST ELEVATION (SIDE)

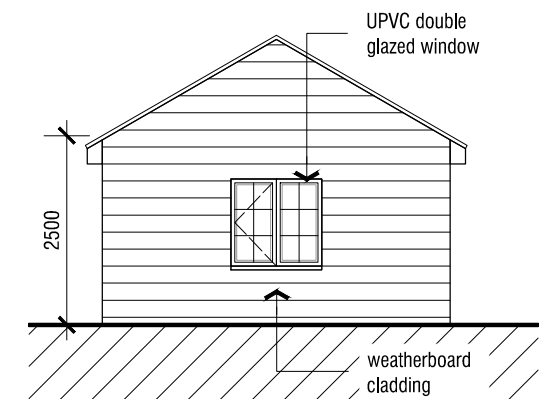

[05] PROPOSED SOUTHWEST ELEVATION (SIDE)

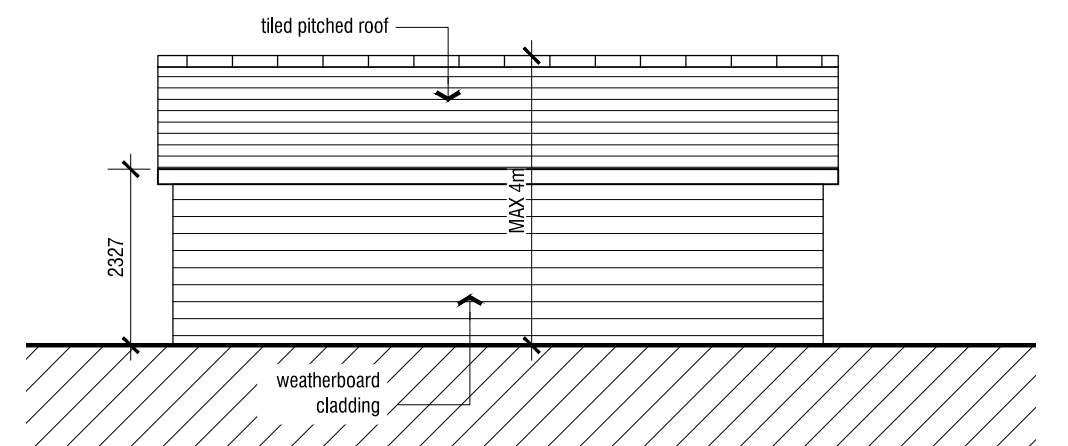

[06] PROPOSED NORTHWEST ELEVATION (REAR)

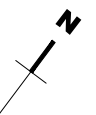

this drawing is the property of ARGENTO DESIGN STUDIO and is issued on the condition that it is not reproduced, disclosed or copied to any unauthorised person in whole or part without prior written consent.

the contractors are to check all dimensions, drain runs and general conditions on the site before works commence, and inform ARGENTO DESIGN STUDIO immediately upon discovery of any errors, omissions or discrepancies. all works are to be carried out in accordance with current building regulations, british standards, code of practice and local authority requirements. this drawing must be read together with the specification, bill of quantities and related drawings.



P: 67 Daisy Drive,
Hatfield, Herts. AL10 9FR
T: 07739 353248
E: les@argento-ds.co.uk

Proposed Outhouses At:
35 Carbone Hill, Northaw,
Herts. EN6 4PN

PROPOSED GYM OUTBUILDING

PLANNING

1:100@A3
Aug '17

131_PD05A